

University of Missouri, St. Louis

IRL @ UMSL

---

Yearbooks

University Archives

---

1-1-1965

## Landmark 1965

University of Missouri-St. Louis

Follow this and additional works at: <https://irl.umsl.edu/yearbook>

---

### Recommended Citation

University of Missouri-St. Louis, "Landmark 1965" (1965). *Yearbooks*. 27.  
<https://irl.umsl.edu/yearbook/27>

This is brought to you for free and open access by the University Archives at IRL @ UMSL. It has been accepted for inclusion in Yearbooks by an authorized administrator of IRL @ UMSL. For more information, please contact [marvinh@umsl.edu](mailto:marvinh@umsl.edu).









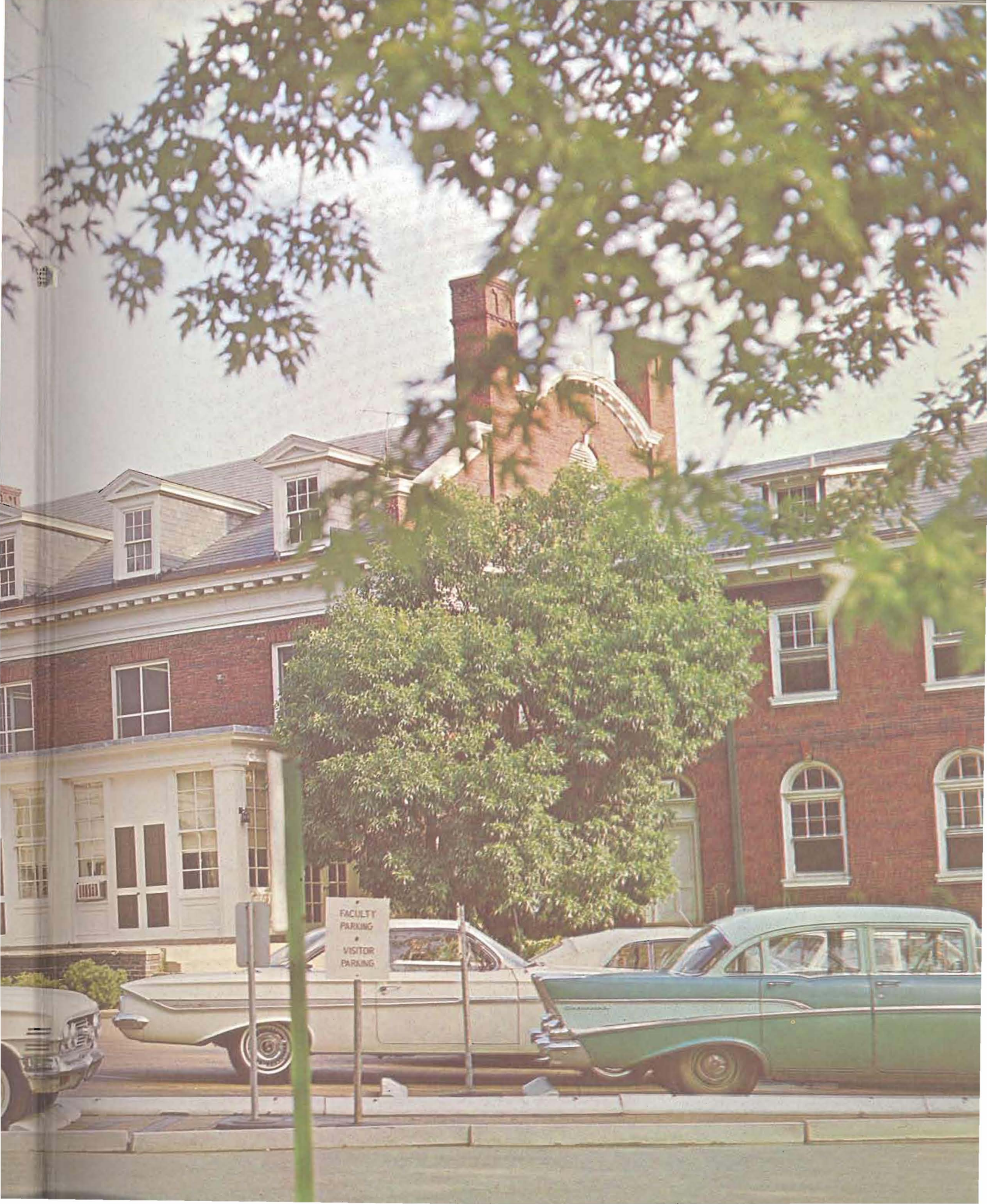

FACULTY  
PARKING  
VISITOR  
PARKING





**1965**

## **Landmark**

University of Missouri  
St. Louis Campus  
8001 Natural Bridge  
St. Louis, Missouri 63121





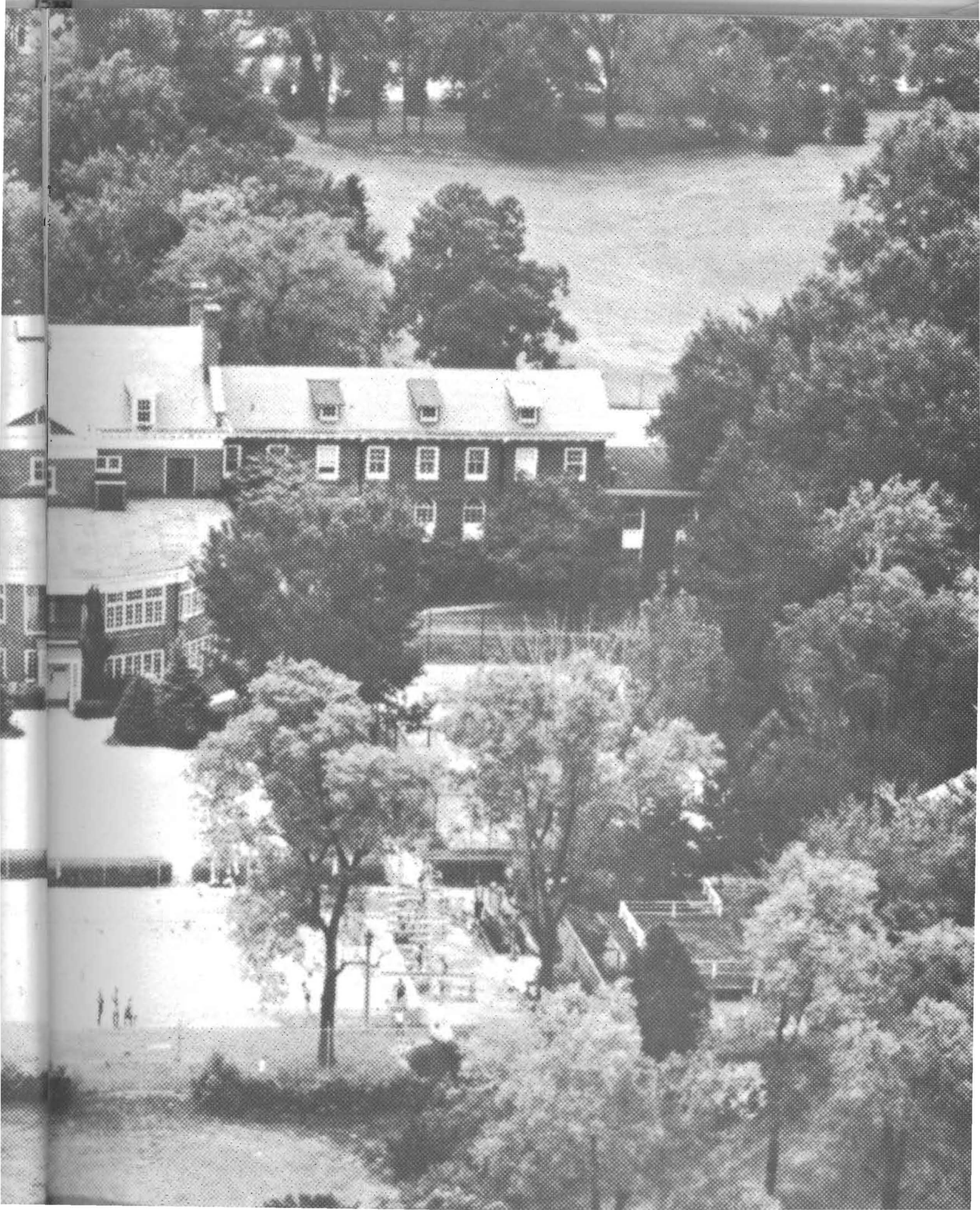





## **Administration**



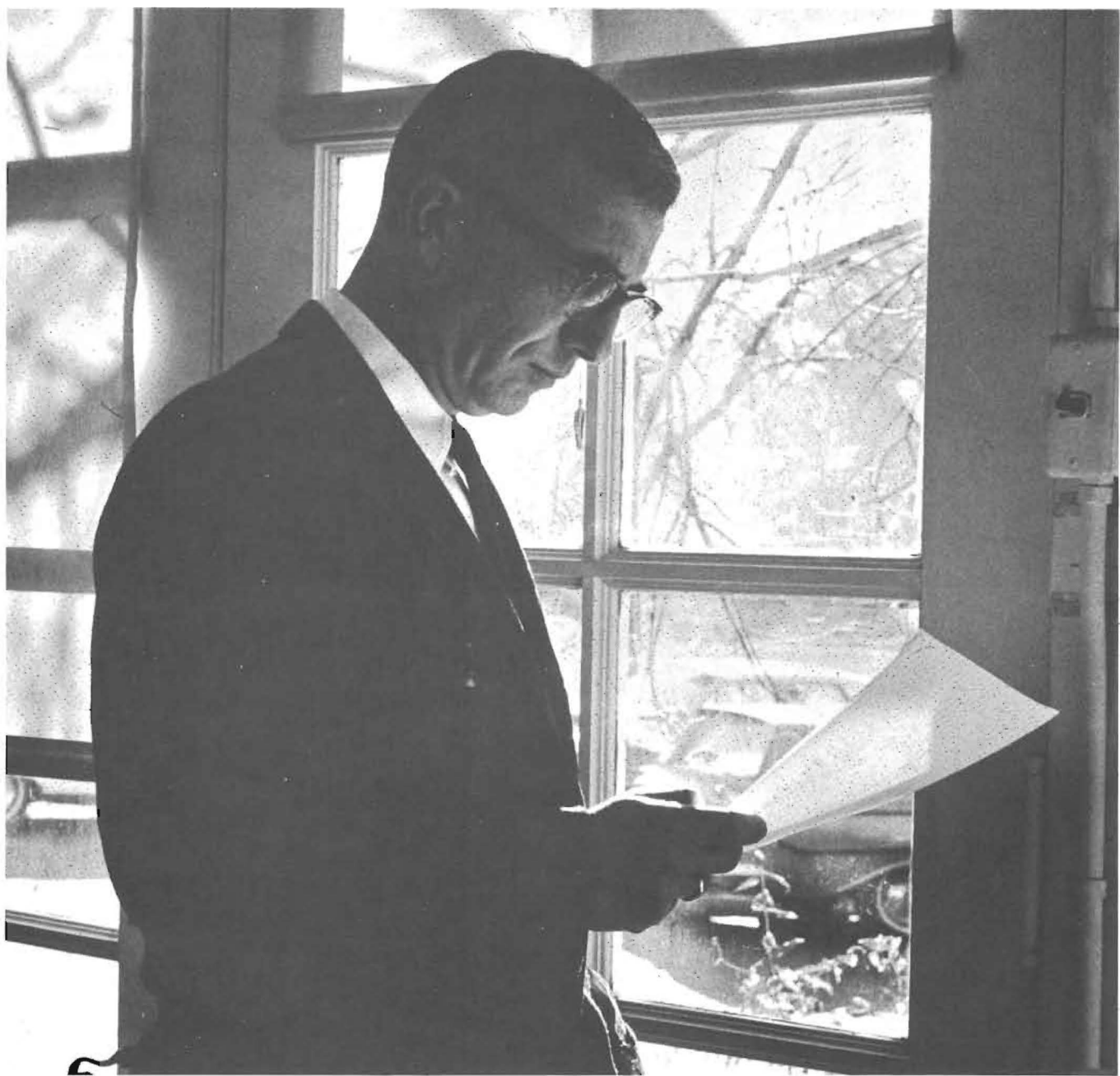

## Dean James L. Bugg, Jr.

Dr. James Bugg, formerly professor of history at the University of Missouri was appointed Dean of the new branch at St. Louis on September 1, 1963.

Dr. Bugg graduated from Hampden-Sydney College in Virginia and received

his master's degree and doctorate from the University of Virginia. He taught at the University of Virginia and George Washington University before coming to Missouri University.



# **Dr. Harold Eickhoff**

DEAN OF STUDENTS



# **Mr. John Perry**

BUSINESS MANAGER

# Office

Melba Chism

Kathryn Doerman

Betty Eshbough

Audrey Girshner



Gloria Hunter

Debbie Madden



# Staff

Kathryn McGibbons

Diane Naughton



Jan Pirtle

Mary Pogue



Billie Snyder

Nancy Wright

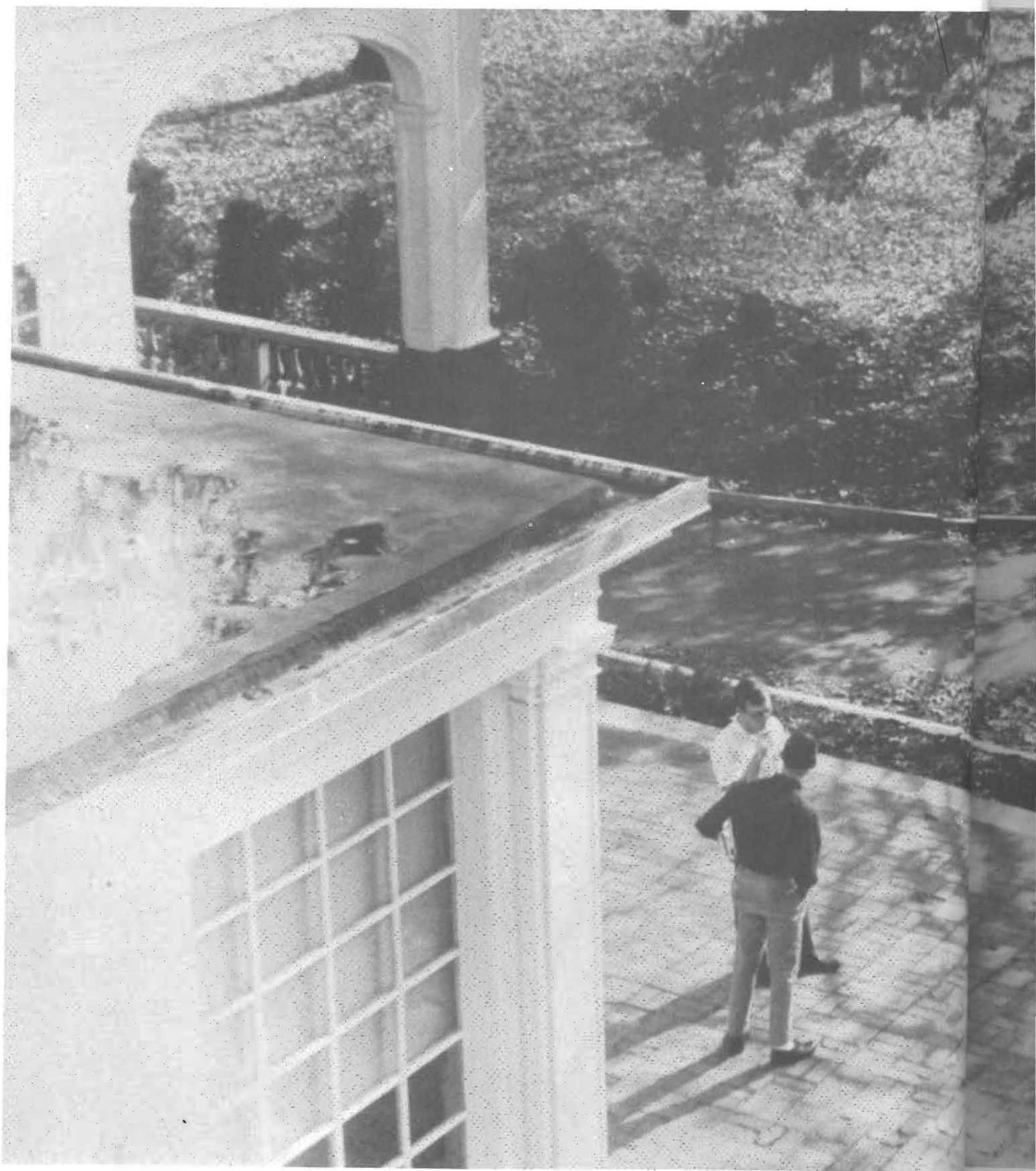



## Faculty





EDWARD ANDALAFTE

Mathematics



GENE BURNS

History



ARNOLD CHAPIN

English



EDWARD COSTELLO

Philosophy

DAVID ALLEN

English



FRANCES CROWLEY

Spanish



GLEN DRISCOLL

History



MARILEWAN FISCHER

English

DIANNA DIERBERG

Admissions Advisor



CHARLES ARMBRUSTER

Chemistry, Music



ROY BURNS

History

EUGENE FORDERHASE

History

SUSAN FREEGARD

Librarian



STEPHEN GRIBBLE

Education

DOROTHY HAIN

Mathematics





KEN BECKMAN

Mathematics



JUDITH JENKINS

English



DAVID LARSEN

Chemistry



IRMA MATHES

Sociology



HILBERT MUELLER

Admissions



DONALD MURRY

Economics



JANE PARKS

English



NOEMI RAMIREZ

Spanish



EARL REEVES

Political Science



EMERY TURNER

Economics



ADOLPH UNRUH

Education

WILLIAM WHEALEN

English



JOSEPH WU

Philosophy



HAROLD EICKHOFF

History

WILLIAM HAMLIN

English







## Sophomores



STEVE ADAMS



VICKI ANAGNOS



BETTY BARRETT



CAROLE BEISER

BRETT CASSIDY

GARY CLARK



DAVID DEPKER



ROSE ANN EMMA



SANDY ESKRIDGE



NICK GAVURA



MARY ANNE GREEN



BARRY HAPNER



JOHN HEIMANN

JACK JONES



SUE KEIM

JOHNA KELLEY



BARBARA LAMB

JOYCE LAUBER





BRIAN LETFORD



ANITA LOVAN

STEVE MANDRY

MARSHA McMAHON



MIKE MIKULIN

LINDA MUELLER





KATHY O'CONNELL



ALLEN PAYNE



BILL PRICE



JIM ROTH

JANE SCHMITT

THOMAS SCHOEN

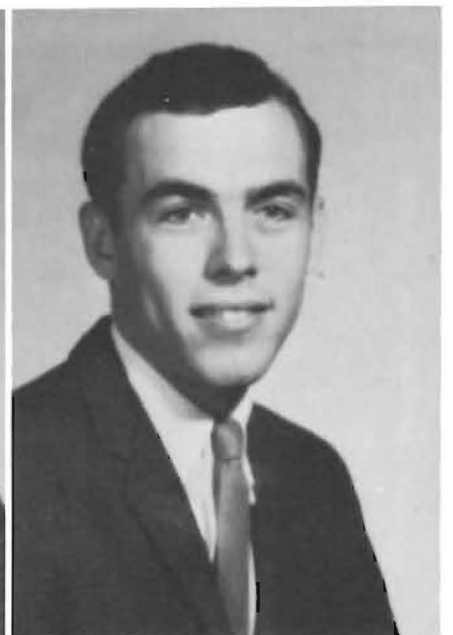

RENEE SCHWARTZ



JEAN SHIPLEY

ELAINE STAMM



JOHN STREBLER



GINGER STONE

ROY STUEBER

MARIETTA SWENSON

ANNABETH TAYLOR



TOM THOELE

LAWRENCE TIMPE



BOB VON EIMEN

SANDY WAALKES



DAVE WILLSON



DIANA WEGMAN

SHARON WOOD

SUSAN YOUNG







## Freshmen





BILL BAKER



SUSAN BARTH



MARILYN BASS



JANE BEGLEY

CAROL BEHRENS

GLORIA BEISER





SHEILA BENAVIDEZ



RUTH ANN BLANK



EDNA BOLD



MARY CATHERINE BOHN



FRAN BURNS

ROBERT BYINGTON

THURMAN CARR

JAREN CERNICKY



CHARLES CHAMBERLAIN

RONALD CLARK



THOMAS COUGHLIN

JAMES DAVIS



JOHN DAVIT



MARGIE DOERHOFF

ALISON DOERR

PAT DUDASH



BARBARA DUEPNER

SUE ESTES





CAROL EYERMANN



DALE FELTZ



DOLORES FINKELSTEIN



DONA FLORY

NANCY FOPPIANA

JUNE FRANKLIN



GEORGE FUCHS

DANNY GADDY



PAT GALLAGHER

PETE GENOVESE



GUS GEORGE

LORRAINE GESELL

JEAN GIBBONS

SANDRA GORE



SHARON GRAVES

DEAN GREGSON



BOB GRIESHABER

JUDY HAMMACK





DENNIS HATHAWAY

RICHARD HEAD

KEN HEIDEMANN

ENID HENCE



HOLLY HILL

GREGORY HOFFMANN





ROBERT HOFFMEISTER



JOSEPH HOLTSHOUSER



MIKE HUELSMANN



DONNA HUNTZE

RICHARD JANIS

PAM JOHNSON



PAMELA JOST



HERB KARFELD



SUSIE KING



JANICE KLAUSNER



KATHLEEN KLEY



GERALD KNOPP

MARGARET KOENEMAN

EDWARD KOTTKAMP



CAROL KRAUSE

DENNIS LARSON



KAREN LOMMEL

LINDA LOUIS





ELIZABETH MAHONEY



PAT MARSH

SANDI MARTIN

ANNE-MARIE McELHINEY



PATRICIA McFARLAND

SHEILA MILLS





REGINA MITCHELL

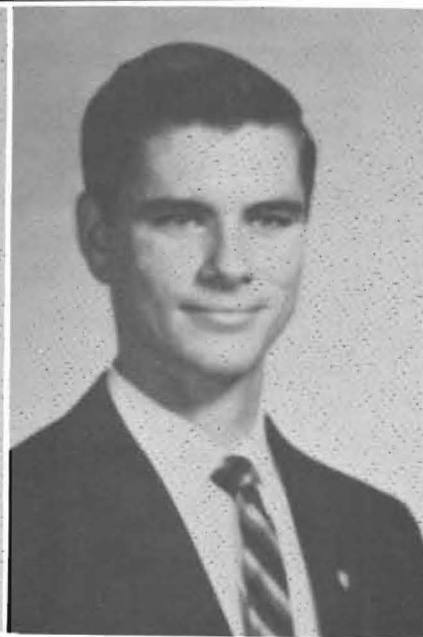

DAN MONAHAN



JANE MOORE



JOHN MORGAN

SANDY MORO

JANET MOURNING



BOB MUELLER



JOHN NITCHMAN

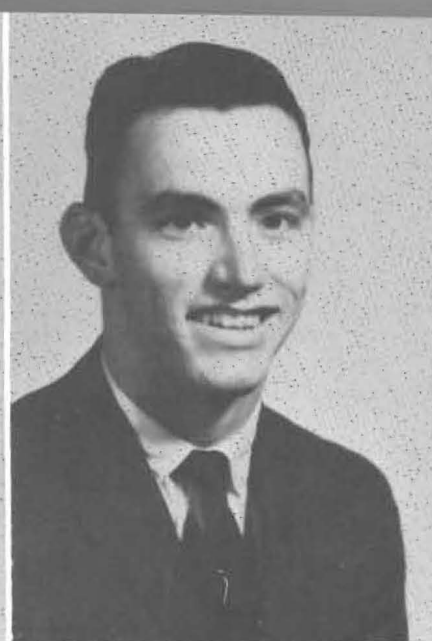

MARY NORTHWAY



MARLENE POLLOCK



MARGIE POTOCNJAK

HARRY PROVOST

SUZANNE QUEENSEN

TONI RAINS



MARIA RANDAZZO

JAMES RAREY



KAREN RECHSTEINER

JOAN RELLES





ROBERT ROTHER



HOLLY ROSS

CHRISTINE SCHAEFER

WILLIAM SCHAEFER



DOROTHY SCHELHAMMER

LEE ANN SCHEPKER





JANE SCHLICHTEMIER



DARLENE SCHNEEMANN



MIKE SHANE



JUDITH SIEVERT

JEANNE SMITH

TERRY SMITH



ROSALIE SORG



JACKIE SPRIESTERBACH



SUE STANDISH



BETTY STEVENSON



GAIL STRONG



BOB UNLAND

CARL VANDEVEN

STERLING VASSER

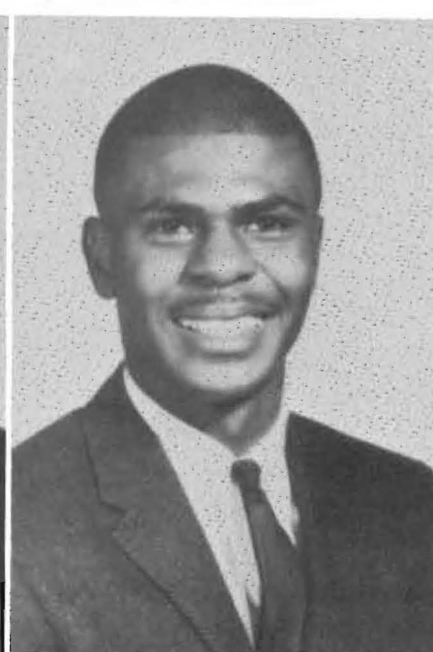

VIRGINIA VIERLING

MAUREEN WALSH



KATHLEEN WALTHER

DOTTY WORTHEY





PATRICIA WEAST

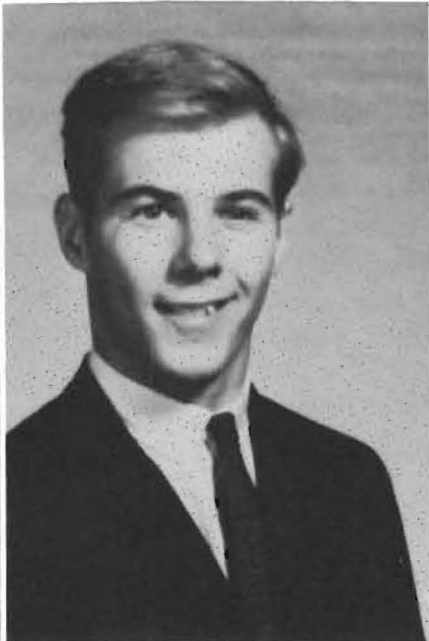

CHUCK WELSH

KATHY WHITE

FRANCES WHITSON



ERNEST WILLIAMS

DONNA ZELLE







## Activities



**President David L. Zerrer**





# Office

ELAINE STAMM

Vice-President



MIKE MIKULIN

Treasurer



SUE KEIM

Secretary





Row 1: Kathy McDonald, Marsha McMahon, Ginger Eichman, Pam Johnson, Sharon Kral, Joy Zumbuhl, Maureen Walsh, Joan Relles. Row 2: Toni Rains, Cheryl Taylor, Skip Hill, Dave Pactor, Elaine Stamm, Bill Price,

Steve Granneman, Dave Depker, Ron Boden, Linda Mueller, Allen Payne, Charlie Chamberlain, Wayne Ennis, Pat Dudash.

## Student Senate

Row 1: Christine Schaefer, Linda Collier, Pam Johnson, Gail Strong. Row 2: Pat Dudash, Cheryl Taylor, Kathy McDonald, Ed Friedman, Joy Zumbuhl, Toni Rains. Row 3: Maureen Walsh, Joan Relles, Ron Boden. Row 4: Sharon Kral, Steve Granneman, Dave Pactor, Charlie Chamberlain, Wayne Ennis.



The student senate is the legislative branch of the student association. Comprised of elected students from the freshman and sophomore classes, the senate has the power to legislate, review, and appropriate funds for student activities.

# Student

# Court



Bill Price, Mickey Deaver, Alison Doerr, Dot Worthey, Dave Willson.

The court is appointed by the president with the approval of the senate. Headed by chief justice Dave Willson, the court reviews traffic violations and interprets the Student Association constitution.





Dave Zerrer presents trophy to SUDS captain, Pete Sharamitaro.

## Intramural Football







#### Final Standings

| TEAM           | W | L | T |
|----------------|---|---|---|
| SUDS           | 7 | 0 | 1 |
| NADS           | 6 | 1 | 2 |
| Surfin' 69ers  | 4 | 3 | 2 |
| J-Boys         | 2 | 5 | 3 |
| Ryan's Rapiers | 2 | 4 | 2 |
| Team 6         | 1 | 9 | 0 |



Row 1: Lee Neely; Scott Kolb, Chuck Welsch. Row 2: Jamie Dillow, co-captain; Tom Bessinger; Dennis

Piazza; Charlie Chamberlin, co-captain. Missing: Mike Mueller.

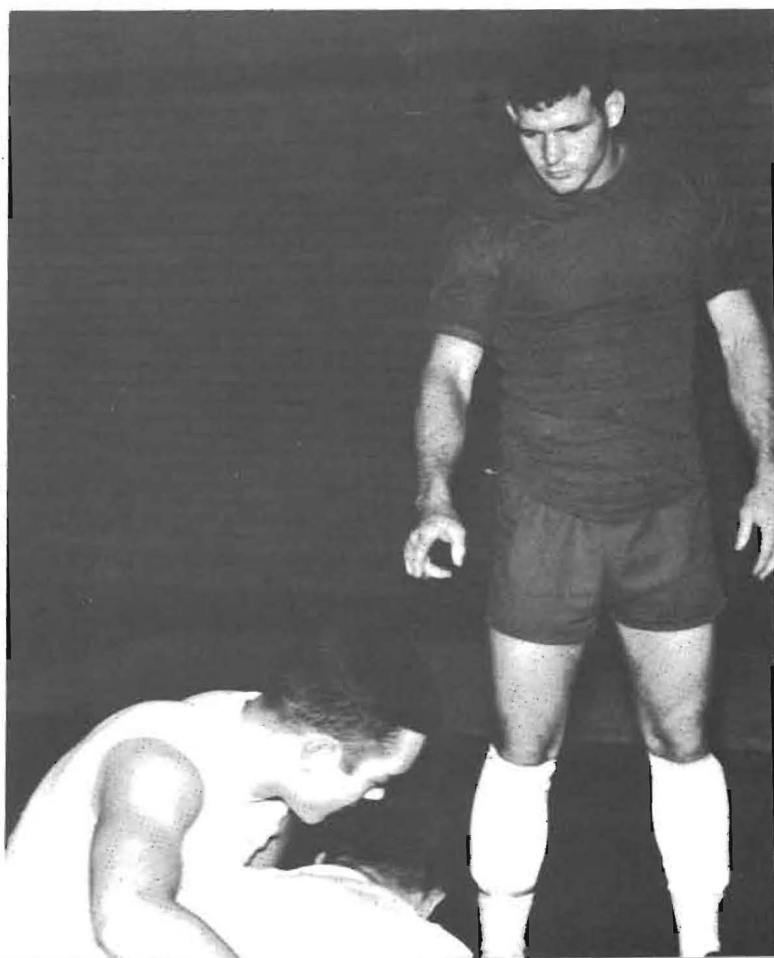

## Wrestling

The newly formed wrestling team, coached by Dave Ellis, have meets with Washington University, Kirkwood AAU, Ritenour Y, and Granite City AAU.

Coach Dave Ellis



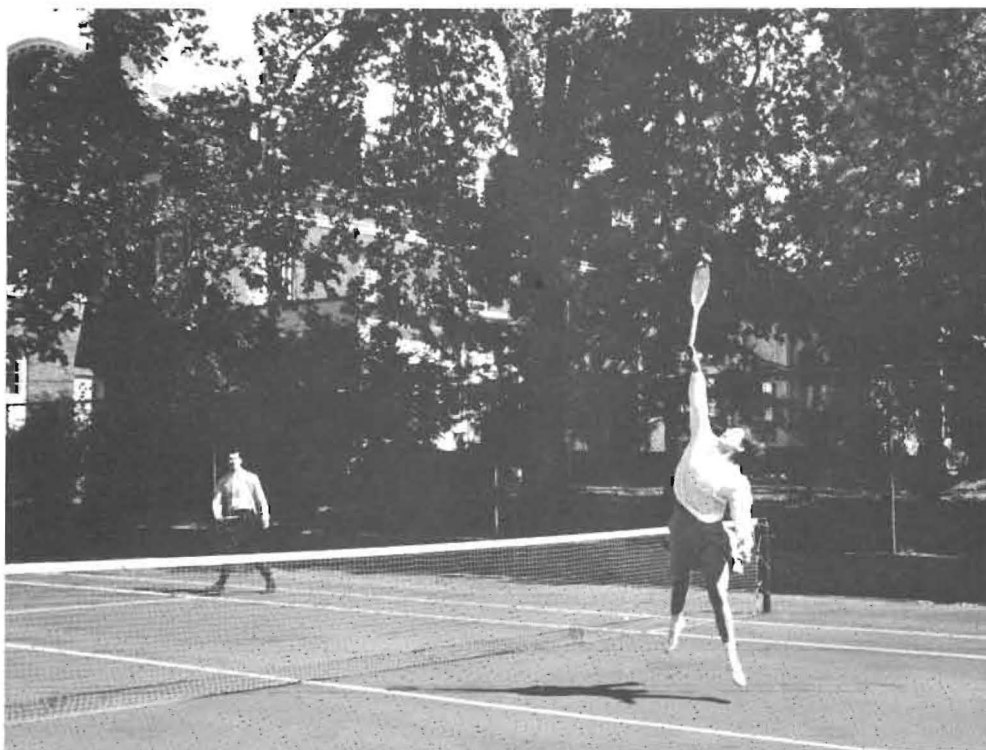

## Tennis

Although not an inter-collegiate activity, tennis does offer student recreation. An annual tennis tournament highlights the second semester.

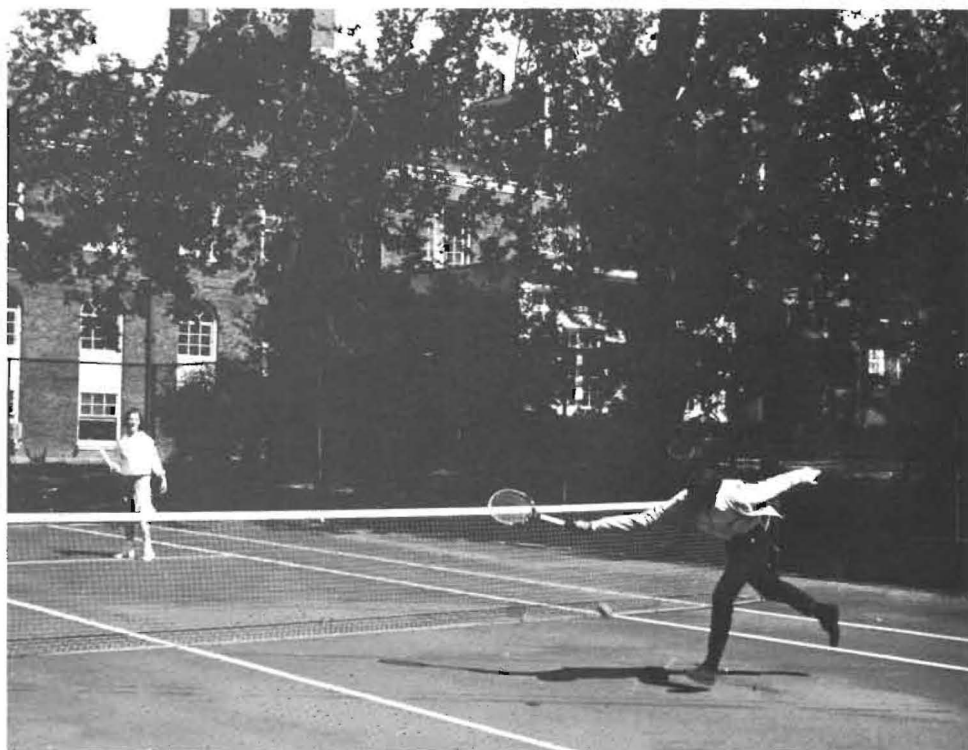



Bob Wollenberg, Rich Wollenberg, Brian Bass, Dennis Hathaway, Brian Bollier. The bowling team meets each Saturday at Arena

Bowl to compete in a fourteen team collegiate league.

## Bowling

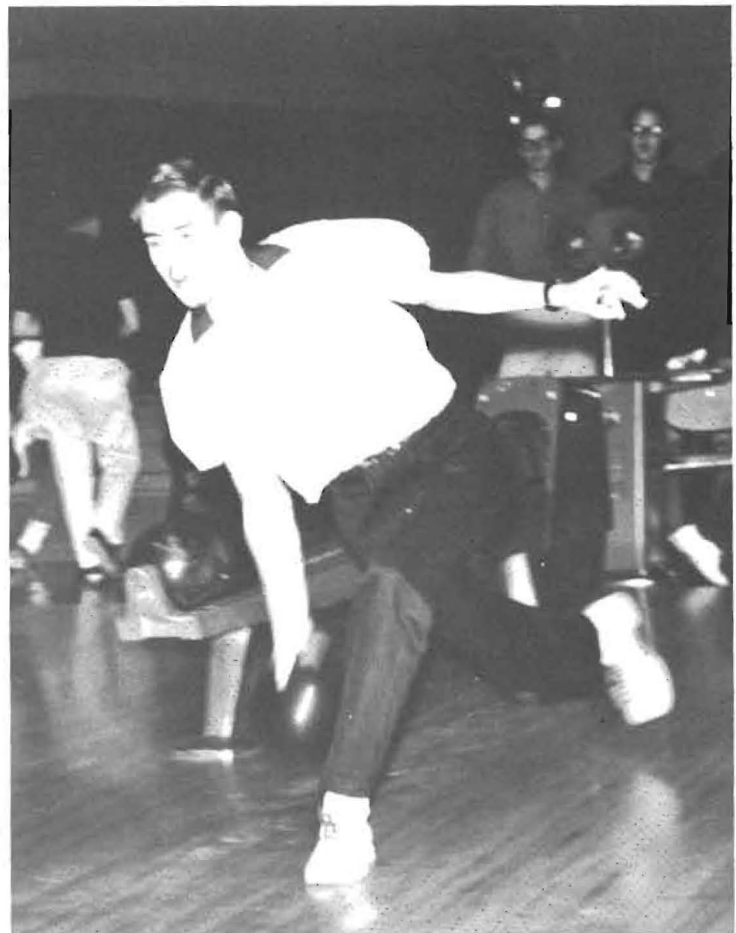



# Cheerleaders

Bottom: Gloria Frost. Row 2: Pam Jost; Sandy Blodgett. Row 3: Brenda Brown; Jane Moore, captain; Enid Hence. Top: Gloria Beiser.







Front Row: Bob Brookes; John Sarantakis, co-captain; Dave Willson, co-captain; Gary Clark. Row Two: Brian Bass; Bill Novack; Steve Novack; Jay Snider. Back Row:

Tom Thoele; Ed Malter; Ron Clark; George Sabol. Missing: Jack Quinn.



## Basketball

At left, Coach Bob Meyers.

At right, John Sarantakis, Bob Brookes, and Gary Clark.



# Tigers tie for first in league

## League Games

| Team Played     |    | MU  |
|-----------------|----|-----|
| Sanford Brown   | 88 | 80  |
| St. L. Pharmacy | 75 | 89  |
| Logan College   | 47 | 98  |
| St. L. Jr Col.  | 94 | 95  |
| St. L Jr Col    | 75 | 91  |
| Logan           | 26 | 105 |
| Sanford Brown   | 81 | 83  |
| Pharmacy        | 70 | 94  |
| St L Christian  | 56 | 91  |

## At Boys' Club

|                |    |    |
|----------------|----|----|
| Mallinckrodt   | 59 | 93 |
| Sanford Brown  | 90 | 91 |
| Stwestern Bell | 61 | 59 |

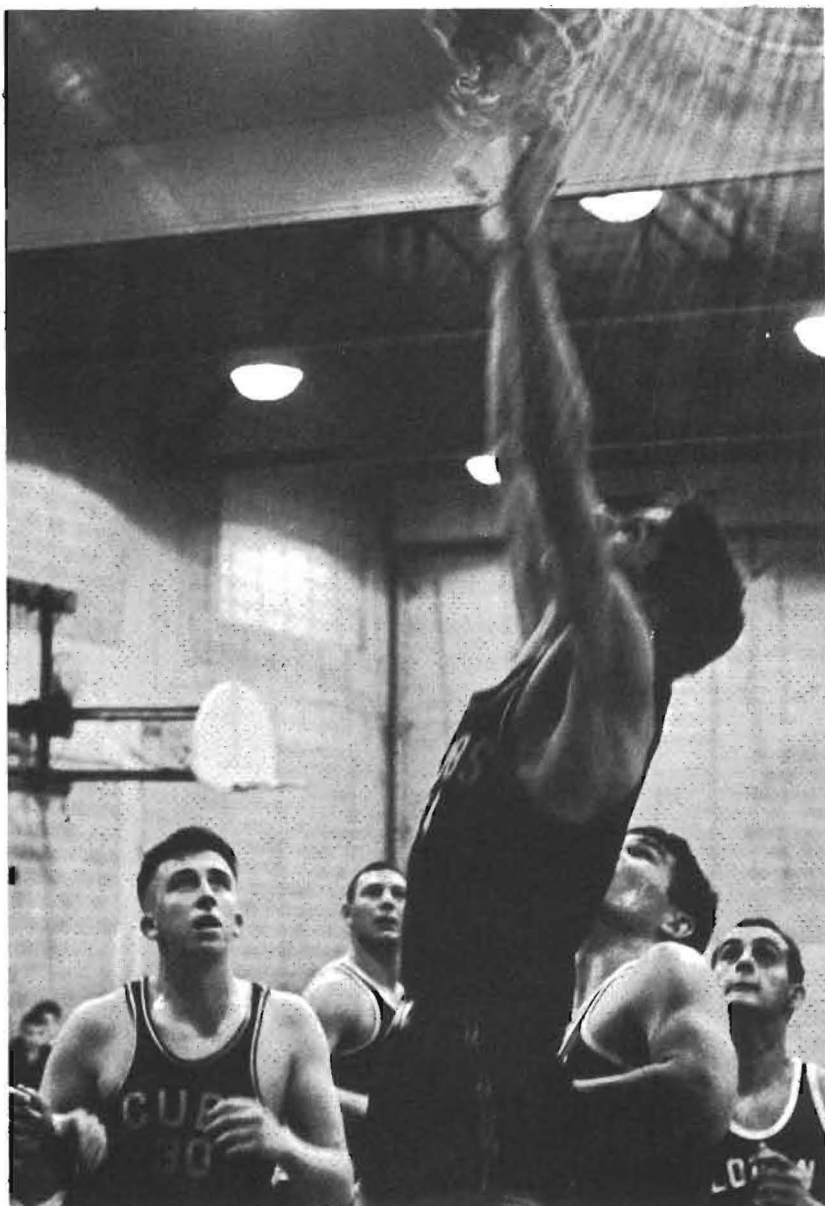



All join hands and promenade.

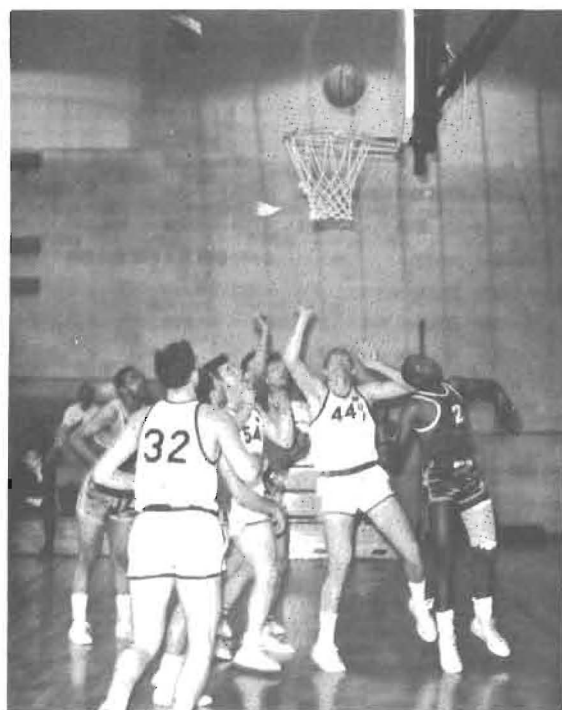
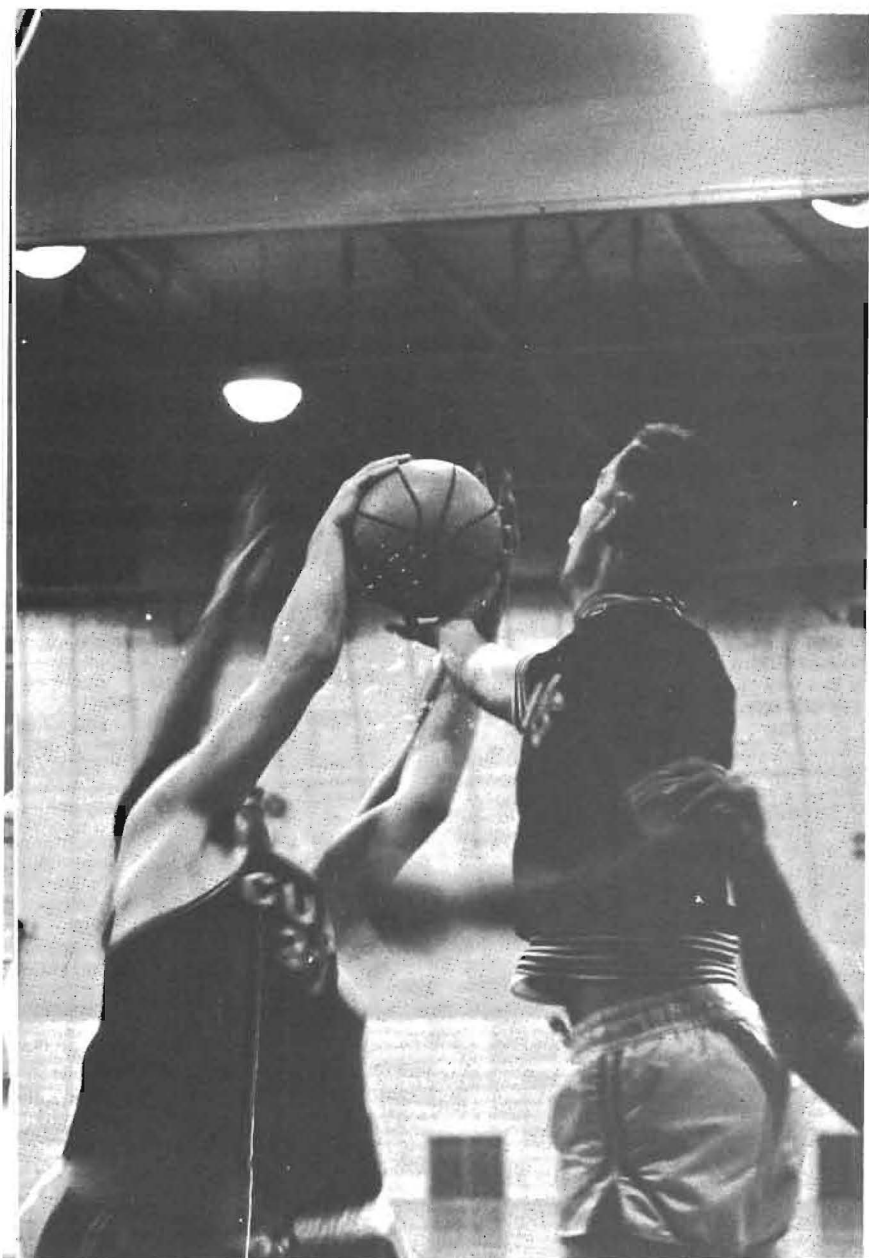
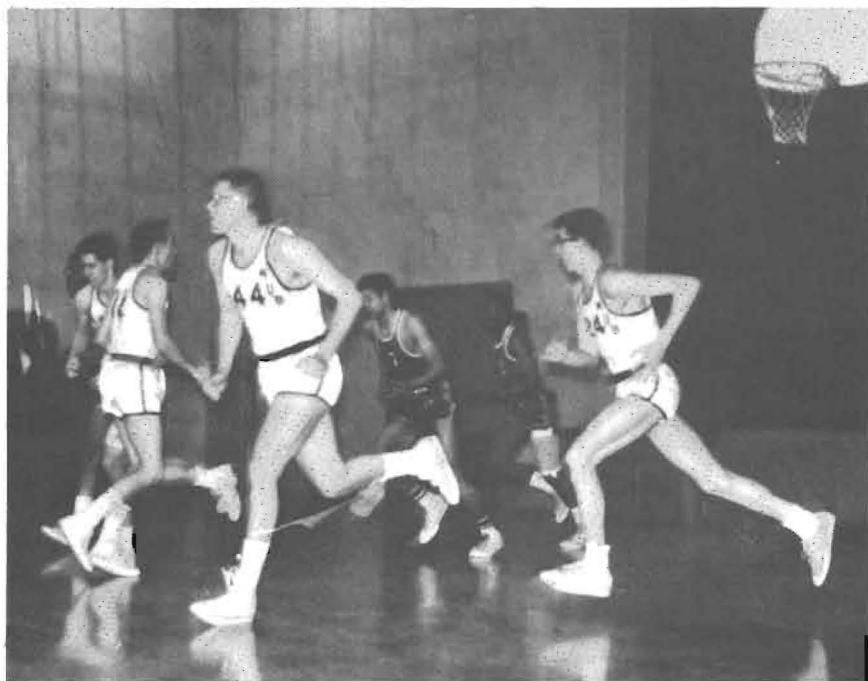



# Homecoming Game



L. to R.: Gloria Melser, Pam Just, Jane Moreland, Mascot Jim Dillow, Sandy Blochett.

## Second String Cheerleaders

Half-time activities at the Homecoming Game, February 19, included introduction of the Homecoming Court and entertainment by the second string cheerleaders. At the end of the game, the Tigers won over Sanford Brown College in double overtime, 83-81.



# Homecoming Court

Marsha McMahon, Joy Zumbehl, Jane Moore, Mary Killenberg, Sue Keim



# Homecoming Queen

Jane Moore





**Sue Keim**



**Mary Killenberg**

**Marsha McMahon**



**Joyce Zumbehl**



## Chill Winds Fail to Daunt Parade Spirit

Despite the forty-degree weather, twelve well-filled cars took part in the Homecoming Parade, Friday, February 19. Trophies were awarded by the queen candidates for the best-decorated participating cars.

The parade, led by Bill Burns, traveled a circuitous route down Natural Bridge and throughout the neighboring villages. The lively group returned an hour later, very cold, but looking forward to the Homecoming Game that evening.

Marsha McMahon and Bill Burns, co-ordinator of the Homecoming Parade, take a moment to rest while waiting for the parade participants to arrive.



# Roses for the New Queen

Due largely to the efforts of Sharon Kral and Tom Dye, Room 108 took on the air of a "Tiger's Den" for the Homecoming Dance, Saturday, February 20. A tiger's head roughly ten feet tall drew attention to the queen's throne where at 9:45 the coronation ceremonies were held.

Entering first were the court pages, Robert and John Hodges, attired in small tiger suits. Next, the retiring queen, Miss Elaine Stamm, and her escort, Dave Wilson, co-captain of the basketball team, were presented. The queen candidates and their escorts followed.

When all of the candidates had taken their places, Master-of-Ceremonies Mike Mikulin, treasurer of the SA, revealed the queen's identity, Miss Jane Moore.



Maid Sue Keim - Escort Tom Beisinger;  
Maid Joy Zumbahl - Escort Dave Zerrer;  
Queen Jane Moore - Escort Charlie

Chamberlain; Maid Marsha McMahon - Escort  
John Sarantakis; Maid Mary Killenberg -  
Escort Ron Clark.

The Christmas Party is annually sponsored by the Student Association for underprivileged children in the Normandy School District. Marsha McMahon, Social Committee chairman, coordinated the event.



## Christmas Party







Front Row: Tracy Cole, Sheila Benavidez, Rose Ann Emma, Carole Beiser, Regina Mitchell, Sharon Graham, Betty Barrett, Joy Zumbuhl, Sue Estes, Jane Moore. Row Two: Carol Eyermann, Mary Lou Gausepohl, Donna Dussold, Pat Dudash, Sherry Connor, Dorothy Schelhammer, Frances Whitson,

Larry Timpe, John Franks, Mike Davis, Mike Benson, John Zerega. Back Row: Dana Fratto, Vicki Anagnos, Kathy Walther, Frank Deptula, Charlie Chamberlin, Ed Furlong, Dave Depker, Mel Black, Herbert Karfield.



## YD's

The Young Democrats the largest chartered organization on campus with a membership of 450. Its activities include the MINOTAUR, a dance on March 13, and the Mock Election. The officers of the YD's are Larry Timpe, President, Dave Depker, Vice-President, Betty Barrett, Secretary, and Barb Lamb, Treasurer.

At near left is Dave Depker. At far left is Larry Timpe.



## Warren E. Hearnes



Upon invitation from the Young Democrats, Warren Hearnes finished his campaign for governor here at the St. Louis campus on Nov. 1.



Above, Hearnes and Dean Bugg.

At left, Sen. Symington speaking at rally.



Al Schnell, Mary Killenberg, Skip Hill, Charlie Chamberlin, Dave Depker, Diane Winkelmann, Barry Hapner, Pam Johnson.

T. R. Carr, Al Schnell.



## Mock Election

The results of the mock election held October 31 were:

|           |     |           |     |
|-----------|-----|-----------|-----|
| Johnson   | 371 | Goldwater | 133 |
| Humphrey  | 354 | Miller    | 128 |
| Hearnes   | 325 | Shepley   | 171 |
| Eagleton  | 356 | Fulkerson | 129 |
| Symington | 409 | Bradshaw  | 86  |



Row 1 - Sharon Graves, Dixie McDonnold, Pam Pillisch, Daphne Condaxis; Row 2 - Gary Veidt, Max

Underwood, T. R. Carr, Skip Hill, Al Schnell, John Kolde, Alan Burgdorf

## Young Republicans

The officers of the Young Republicans are Skip Hill, President, Al Schnell, Vice-President, Dixie McDonnold, Secretary, and Max Underwood, Treasurer.

Skip Hill, President





Front row: Jean Shipley, Maureen Walsh, Joan Relles, Virginia Eichman. Back row: Frances Whitson, Diane

Rinck, Frances Crowley, Gerald Shanfeld, Sanford Rosenfeld, Allen Payne.



## Spanish Club

The Spanish Club meets to encourage interest in the Spanish language and Spanish culture. The officers are: Wilson Miller, President; Sandy Waalkes, Vice President; Sharon Wood, Secretary-Treasurer.

Sandy Waalkes





From left to right: Gail Strong, Barb Duepner, Sharon Kral, Kathleen Vasquez, Pat Dudash, Ed Kottkamp, Betty Barret, Sandy Blodgett.

## Drama Club

The Drama Club was organized with a common interest in acting and play producing. The officers are: Sharon Kral, President; Pat Dudash, Vice President; Barb Duepner, Secretary; Dan Monahan, Treasurer.



At left; Sharon Kral.  
Above; Pat Dudash.





## Concerts

Robert Wallenborn

The 1964-65 Concert Series, under the direction of Dr. Armbruster, offered six performances which were: The Borouchoff-Liberman Duo, flute and piano; The Collegium Musicum of the University of Missouri; Carolee Coombs, soprano; Robert Wallenborn, piano; The Ritter-Allen Duo, violin and piano; and Evelyn Mitchell, piano.

Carolee Coombs



## Newman Club



From left to right: Father Damhorst, Bob Grieshaber, Tom Harris, Clare Brosnan, Nancy Foppiano, Ann Harding.

The Newman House was purchased early this school year to serve as a meeting place for the Newman Club and as a study and recreation lounge for any student.

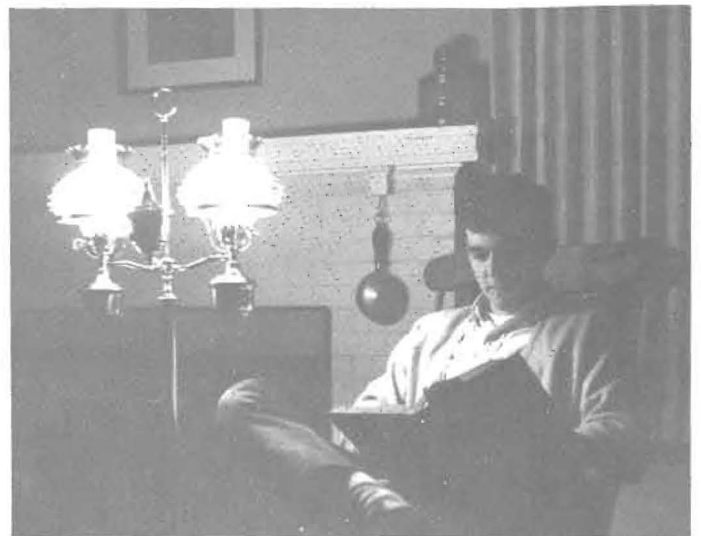

Above: Mike Mikulin studying at Newman House. At left: Newman House located at Natural Bridge and Clearview.





Glen Lonsdale and Gale Peterson entertain at the first Purple Onion, Saturday, December 5.



## Purple Onion

Under the leadership of Ed Friedman, Sharon Kral, and Wayne Ennis, the Purple Onion offers folk-singing and humor supplied by student talent.

Ed Friedman



Above, Jay Gerstein

At right, Jack Droesch and John Brock

Below, Chuck Grelle and Sue Pittroff





**Cafeteria**







## Library

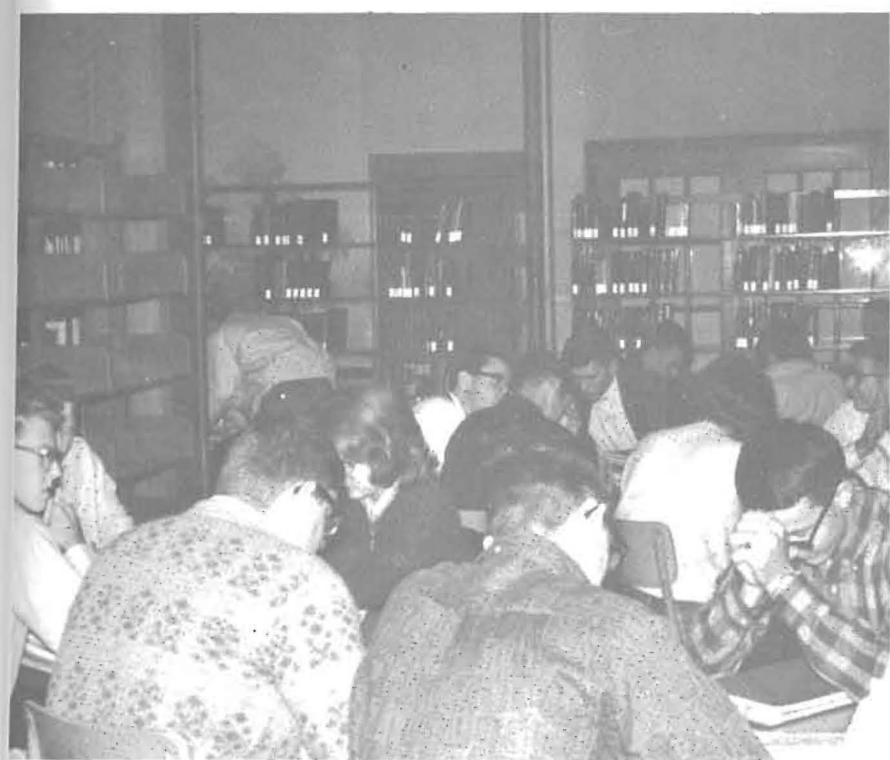

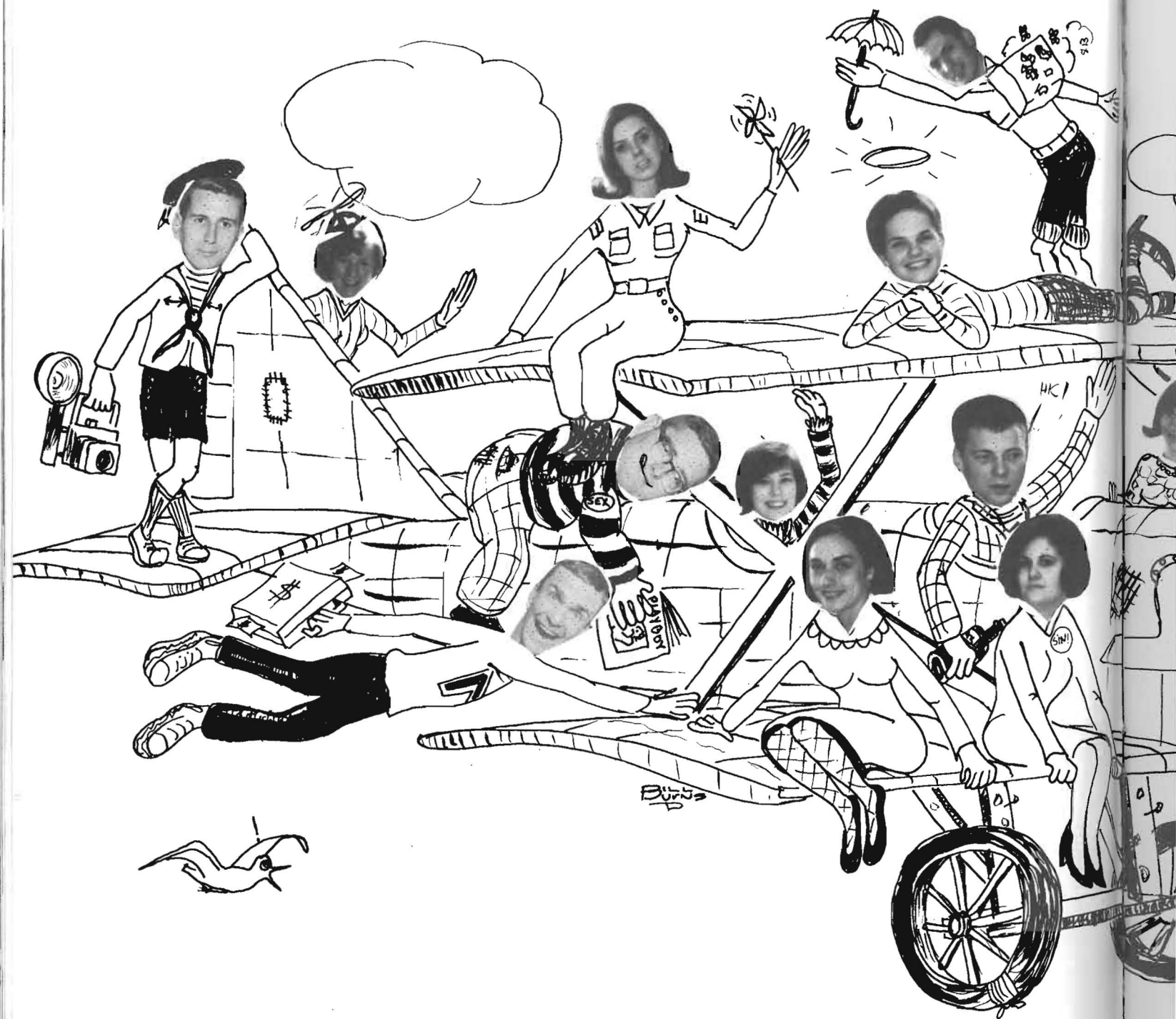

# The Spirit of St. Louis Campus

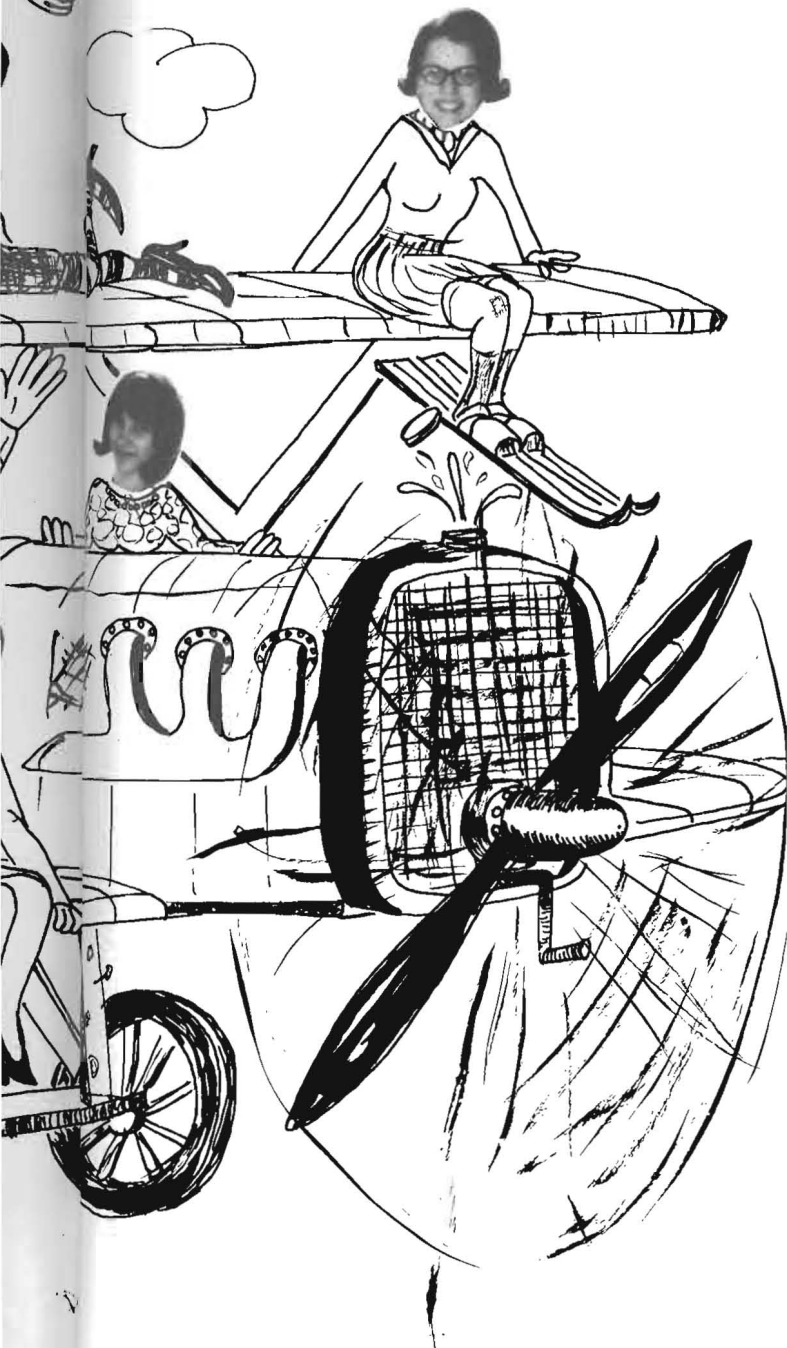

The Mizzou News is published bi-weekly by the students of the University of Missouri at St. Louis, 8001 Natural Bridge Road. The policies of the Mizzou NEWS are the responsibility of the editors. Statements published here do not necessarily reflect the views of the administration or any department of the University.

|                  |       |                    |
|------------------|-------|--------------------|
| Editor-in-Chief  | ..... | Mary Killenberg    |
| Assistant Editor | ..... | Sue Estes          |
| Headline Editor  | ..... | Mike Killenberg    |
| Feature Editor   | ..... | Holly Ross         |
| Sports Editor    | ..... | Charlie Chamberlin |
| Layout Editor    | ..... | Pamela Johnson     |
| Chief Artist     | ..... | Bill Burns         |
| Photographer     | ..... | Roy Stueber        |

## STAFF

Gary Clark, John Davit, Dave Depker, Dana Fratto, Sharon Kral, Lynn McCuddy, Warren Nakisher, Bill Price, Gail Strong, Annabeth Taylor, Chuck Welsh, Carol Beiser, Carol Maier, Jim Zander

Business Manager ..... Rich Overman

Faculty Advisors ..... Miss Judith Jenkins,  
Mr. William Whealen



EBurns

# Ye Olde LANDMARK Staff

Editor-in-Chief . . . . . Allen Payne  
Co-Editor . . . . . Jean Shipley  
Business Manager . . . . . Barry Hapner  
General Staff . . . . . Vicki Anagnos  
   Sue Barth  
   Mary Ann Green  
   Pam Johnson  
   Jane Moore  
   Anabeth Taylor  
   Diana Wegman  
Artist . . . . . Bill Burns  
Photographer . . . . . Roy Stueber







## ADVERTISING

# Normandy Bank

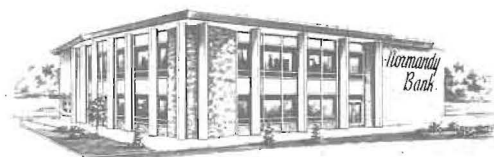

AREA CODE 314  
EV. 3-5555

7151 NATURAL BRIDGE SAINT LOUIS, MISSOURI 63121

*If You Need Expert Advice . . .*

*. . . About a Checking Account or Savings Account*

*. . . About How to Save and Manage Money*

*Or About any Other Kinds of Money Matters . . .*

STOP IN AND TALK TO THE PEOPLE AT NORMANDY BANK. THE SOONER WE GET ACQUAINTED, THE SOONER WE CAN BEGIN TO GIVE YOU THE FINEST IN BANKING SERVICE. IT WILL BE OUR PLEASURE!

MEMBER FEDERAL DEPOSIT INSURANCE CORPORATION

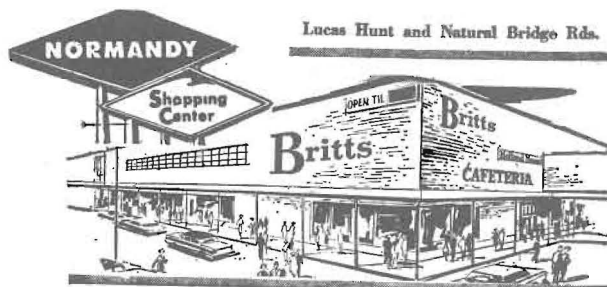

New  
College Fashions  
in Young Men's and Young Women's  
Clothes

## Britts

NEW STORE HOURS:  
Open Every Nite 'til 9 Saturday 'til 5:30

## NORMANDY SPORTING GOODS



Ron Luer, Prop. EV. 1-9966  
7224 Natural Bridge  
St. Louis, Mo. 63121

EV 2-3063

## E. A. HORSTMAYER, INC.

Jeweler-Optician

7246 Natural Bridge Rd.  
St. Louis 21, Missouri

Fred says,  
"Support  
the  
Student  
Association."

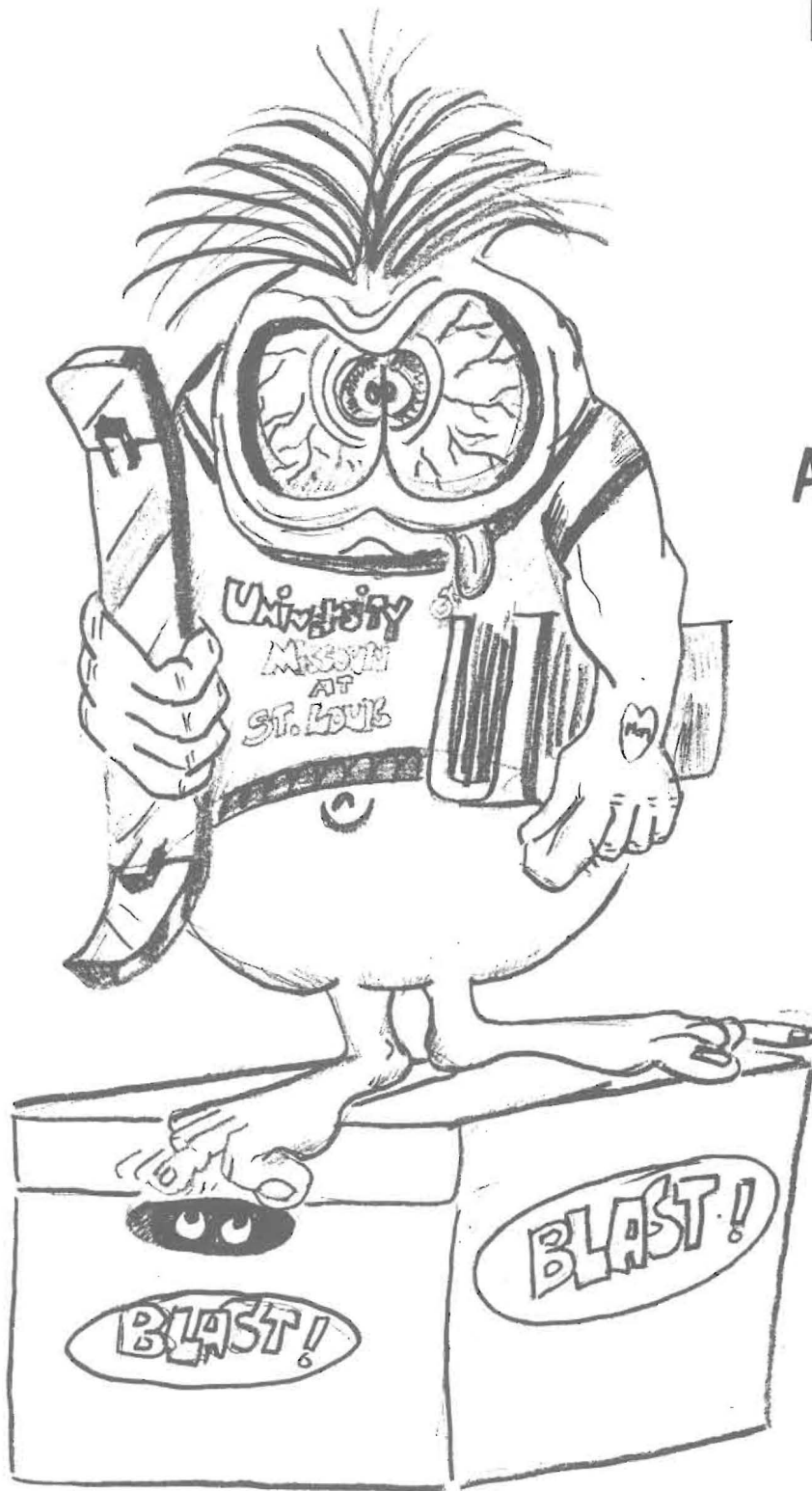

BILL  
Burns

Open an Account at the Bank that Cares

# FREE CHECKING for College Students

Whether you go to school in town or out of town, makes it easy to pay your bills and manage your money. Try it!

FREE with Any Checking Account  
Personally Gold Embossed  
Checkbook!  
50 Name & Address Imprinted  
Checks In Your Choice of Six  
Colors!  
Bank-by-Mail . . . Postage Paid  
BOTH Ways!



6313 EASTON \* ST. LOUIS, MO. 63133 \* EV. 2-1111 Member Federal Deposit  
Insurance Corporation  
LONGER DRIVE-IN and WALK-UP HOURS: Mon. thru Thurs. 8 to 6 \* Fri. 8 to 8

CO 1-2806

Watches, Diamonds, Gifts

**HUBBELL'S**

Jewelry Repair

21 Normandy Shopping Center  
St. Louis 21, Missouri

EV 5-8220

**BARRY'S**

**TUXEDO**

**RENTALS**

Finest Fashions At  
Student Rates  
7368 Natural Bridge

Member F.D.I.C.  
Harrison 8-1000

**St. Johns**  
**COMMUNITY BANK**

8924 St. Charles Road  
Saint Louis 14, Mo.

**FERGUSON DEPARTMENT STORE**

"27" Ready-to-wear  
"153" Appliances  
153 South Florissant Rd.  
Phone JA 1-2500  
For All Departments



## FIRST NATIONAL BANK of WELLSTON



6205 EASTON AVENUE  
ST. LOUIS, MO. 63133

### LOBBY BANKING

6205 Easton Ave.,

St. Louis 33, Missouri

Mon. 9 A.M. to 5 P.M.

Tues., Wed., Thurs. 9 A.M. to 2 P.M.

Friday 9 A.M. to 7 P.M., EV 5-4100

Drive-In-Bank

Kienlen & Lotus Ave.

Mon., thru Thurs. 8 A.M. to 6 P.M.

Fridays 8 A.M. to 7 P.M.

Bank-By-Mail

For a low cost auto loan call EV 5-4100

Evergreen 2-2620

**DON HENEFER**

## JEWELRY & GIFT SHOP

Watches - Diamonds - Jewelry  
Expert Watch and Jewelry Repairing  
Custom Made Jewelry - We Design

7210 Natural Bridge-Normandy 21, Missouri

## Complete Industrial Feeding and Automatic Vending Service

Parkview 6-6767



# Monti Jewelry Company

812 OLIVE

SUITE 529 ARCADE BUILDING

CH 1-0090

DISTINCTIVE CLASS RINGS

TROPHIES

AWARD MEDALS

COMMENCEMENTS ANNOUNCEMENTS

YEARBOOKS

DIPLOMAS



*a touch of style distinction...*

*for campus or town--  
the authentic look is*

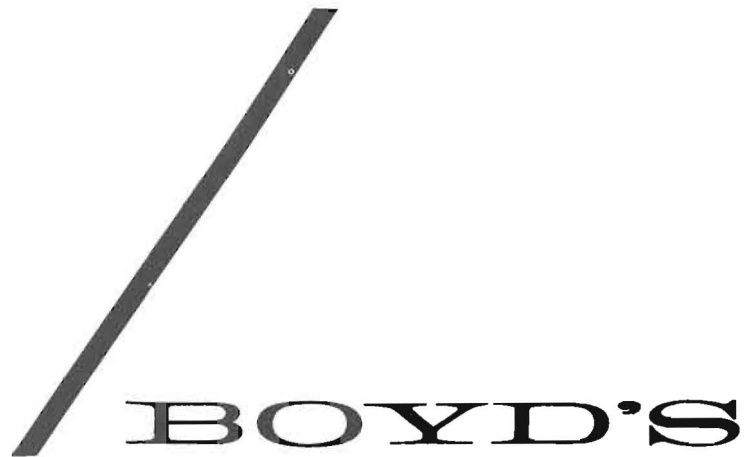

Visit Our Northland Store

## *First Federal*

SAVINGS AND LOAN  
ASSOCIATION

7276 Natural Bridge \* EVergreen 3-4311 \* St. Louis 21, Missouri  
at the Normandy Wedge



First Federal Savings

Your

Most Convenient

Savings Center

SAVINGS ACCOUNTS INSURED SAFE UP TO \$10,000

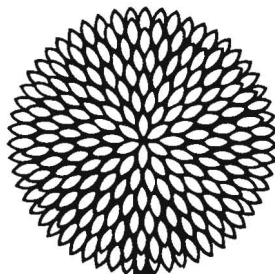

*the  
growing  
trend...*

*for people whose savings really have to count!*



**"LET'S GET ACQUAINTED"**

*Write today for additional information and financial statement  
or you may send your check or money order to open your account.*

Write to: MR. EMMETT A. CAPSTICK, Vice-President

**4<sup>1</sup>/<sub>2</sub>**  
CURRENT  
DIVIDEND

ON INSURED SAVINGS



**Community Federal Savings**

AND LOAN ASSOCIATION

8944 ST. CHARLES RD.

HA. 7-7400



Charlie Chamberlain appears through the  
courtesy of Charlie Chamberlin.

The 1965 LANDMARK is dedicated to the  
Yearbook Staff, without whose efforts  
there would be no LANDMARK.



Roy

Stueber's

Page

Above, the parking lot.

The LANDMARK staff thanks Roy Stueber for his contributions as photographer. On this page are three samples of his work.

At left, President Ellis, Dr. Eickhoff, and Dean Bugg at the Fall Honors Convocation.

Throughout the season the Basketball Team maintained a small but persistent crowd of fans.









