

University of Missouri, St. Louis

IRL @ UMSL

Current (1980s)

Student Newspapers

10-2-1986

Current, October 02, 1986

University of Missouri-St. Louis

Follow this and additional works at: <https://irl.umsl.edu/current1980s>

Recommended Citation

University of Missouri-St. Louis, "Current, October 02, 1986" (1986). *Current (1980s)*. 197.
<https://irl.umsl.edu/current1980s/197>

This Newspaper is brought to you for free and open access by the Student Newspapers at IRL @ UMSL. It has been accepted for inclusion in Current (1980s) by an authorized administrator of IRL @ UMSL. For more information, please contact marvinh@umsl.edu.



Wallace Leaves St. Louis Takes Position In Texas

by Steven L. Brawley
editor

Dan Wallace will find the climate quite different in Texas. His determined commitment to work with diverse student organizations however, will not change.

This week, Wallace, associate vice chancellor for student affairs, will take over as Dean of Student Development at Stephen F. Austin State University in Nacogdoches Texas.

The regional campus is located in the eastern portion of the Lone Star State and has 12,000 students. The community has a population of around 30,000.

"It's a nice family type place," Wallace said.

When Wallace came to UMSL in 1980, he said he thought communication would be a vital part of his job.

"Trying to network and maintain contact with the students has been important," Wallace said.

Wallace served as director of the Student Development Center at William Jewell College in Liberty, Missouri prior to coming to UMSL.

Wallace said his new position in Texas would be different and would add to the experiences he has had at William Jewell and UMSL.

"It will have a different atmosphere than UMSL," Wallace said.

One reason for the difference is the large number of student organizations at Austin State.

"The activity is 10 times greater there than it is here," he said.

Since UMSL is a commuter campus, Wallace sees the activities as not being known to a large portion of the student body.

"What goes on here is more localized to a specific group," he said.

Over the years, Wallace has observed the urban setting of the university.

"Students here are a little more mature due to their age and experiences," he said.

One of the areas in which Wallace has noticed a dramatic change during his years at Stu-



GONE: Dan Wallace left UMSL this week to take a new position in Texas.

dent Affairs is the orientation process for new students.

"We now have a full summer program and we do orientation by population rather than overall," he said.

Wallace's departure comes during a reorganizing of the Student Affairs Division.

"My position will change dramatically," Wallace said.

These changes include the transfer of the Office of Admissions and the Registrar to that division.

The handling of specific budgets of student organizations will eventually be transferred to the University Center, where student Activities is located.

Bob Schmalfeld, director of the University Center/Student Activities, will handle the various student organizations payrolls.

"I have the files and we have reassigned some responsibilities," Schmalfeld said.

The student honor programs, the student handbook, the student directory, the Expo, the Student Services Fee Committee and the Student Activities Budget Committee will also report to Schmalfeld's office.

Mark Guenther, the student accountant, will now work out of the University Center and not

See WALLACE, pg. 3

Future Uncertain

Students Work To Save Lake

by Jason Kinsley
reporter

The Bugg Lake Committee, met for the second time September 19, and held a brainstorming session to gather ideas for the new location of Bugg Lake.

"We just wanted to bring out everyone's ideas" said Kevin LaCostello, vice president of the Student Assembly. "We haven't judged any of the ideas yet."

Of all the suggestions raised six stand out in particular.

Site A would be located on the South campus near its western edge.

Site B would be close to West Drive by Benton Hall.

Site C would be at the original Bugg Lake area.

Site D would be a narrow lake along parking lots C, D, E, and N.

Site E would be directly in front of the Thomas Jefferson Library.

Site F would occupy the land where parking lot Q is today.

The meeting also featured two speakers, Dr. Charles Granger of the biology department, and Dick McMillian, a specialist in soil conservation for the Department of Agriculture.

Part of the problem in selecting a suitable site is the conflict between

Bugg Lake Update

the needs of a biological lake for research purposes and a aesthetic lake for the enjoyment of the students.

Bugg Lake had always had many problems playing both of these roles.

"The General Services were always mowing the grass around the lake right down to the waterline, depriving the lake of animal life around it," said John Mruzik of the biology staff.

To compensate for this, many are in favor of having two separate lakes, each with a specific purpose.

Dick McMillian, in a letter after reviewing Sites A and B said he felt the two lakes together "would come close to providing 1.7 acres and cost approximately \$10,000."

Granger said the biological lake "would have to be at least nine feet deep to support fish."

"An adequate surface to air ratio would be necessary for fish to survive," said Mike Szabo, a biologist working for Dr. Thurman.



HIDDEN LAKE: This is Bugg Lake after being drained this spring. Some student groups are working to make sure the lake is refilled following completion of the Science Complex.

This means a certain part of the lake would need to be shallow, which would also be ideal for aquatic study.

Mruzik said "Sites A and B were offered as suggestions by us when we first started. We thought it was best to have several sites".

"The South campus site used to be a spring fed lake until it was drained and turned into a bog-lowland," Szabo said. "It would be the perfect location for a living lake." He continued.

See BUGG, page 3

Chancellor Addresses Campus Priorities

by Steven L. Brawley
editor

After spending the summer setting in, Chancellor Marguerite Ross Barnett outlined her priorities for the campus during her first "State of the University" address last Wednesday.

She told a campus audience that she believes the university has the potential to become a world class public institution of higher education.

"The St. Louis community has both the concentration of wealth and the political power to help make that

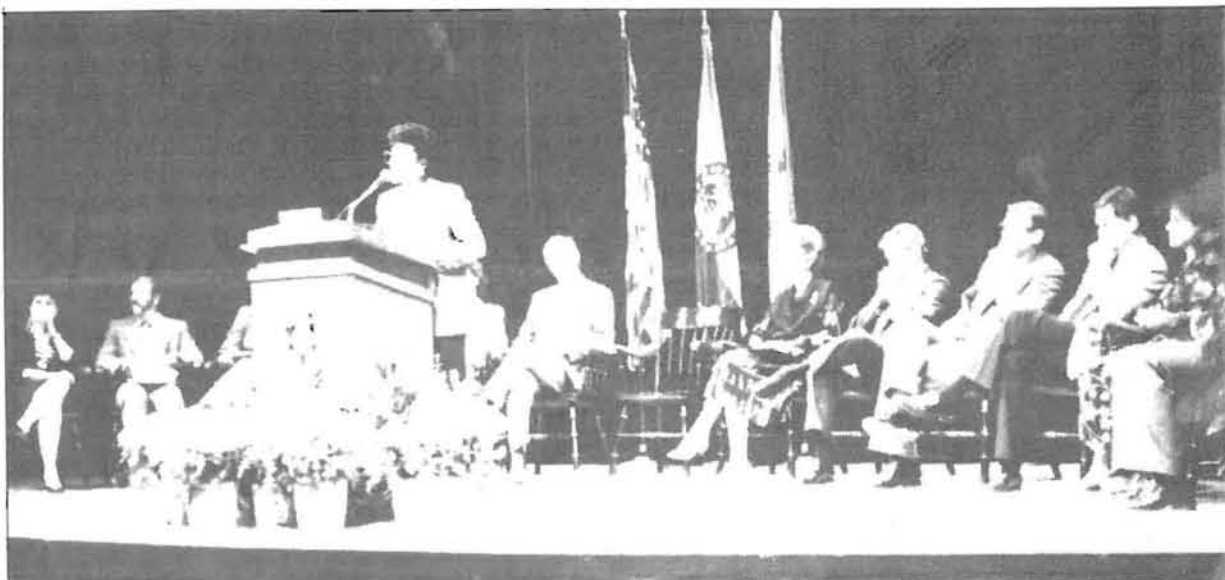

Cedric R. Anderson

FIRST ADDRESS: Chancellor Marguerite Ross Barnett delivers the State of the University address naming six areas within the university considered priorities for the future.

State Of The University

goal a reality," she said.

The address was Barnett's first formal opportunity to share her views about the future of the campus with the internal university community.

"As I discuss our future direction, you will note it is a vision emerging from what I believe possible, based on our will, our resources and our capabilities," Barnett said.

During her address, she outlined six priorities for the campus for the next three to five years.

These included fund raising, increased efforts in student recruitment, improving student retention, strengthening undergraduate instruction and enhancing and developing academic programs.

"I anticipate the university making significant advances in each of these areas," she said.

In the area of fundraising, she said the major challenge will be convincing St. Louis corporations and foundations that public universities need and deserve private support.

Barnett said that she also hopes that targeted programs, like her "Partnerships for Progress" initiative, will also bring increased state revenue to the campus.

"We have sought \$2.1 million in funding for this program as a targeted initiative in our 1987-88 state budget request," she said.

Presently, the campus is the only one of the four UM institutions without a funded targeted project in the 1986-87 budget.

Barnett said that area student recruitment was a priority she began working on before she took

office in June.

In April, she requested a special recruitment budget for a targeted student recruitment effort over the spring and summer months.

During that period, a series of print advertisements and radio announcements for student recruitment were run in the St. Louis media.

"A greater awareness of, and a focus on, the issue of enrollment has already produced positive results," she said.

She announced that the official fall enrollment was 11,502, an increase of 3.8 percent over last year.

She has also transferred the office of admissions and the registrar to the student affairs division.

"I have requested the Vice Chancellor for Student Affairs to design a long range enrollment strategy," Barnett said.

In the area of student retention, she said that providing additional scholarship money would be important and that consideration should be given to expanding the Special Services retention program run by the Center for Academic Development.

In the area of strengthening undergraduate instruction, she announced the university's 1987-88 budget request includes funding a pilot project to test students as they enter and leave UMSL.

See STATE, page 3

Campus Image Improvement, Process Not Yet Complete

by Craig A. Martin
managing editor

last in a series



In her state of the university address, Chancellor Marguerite Ross Barnett mentioned the work on UMSL's image.

"A targeted student recruitment and information effort (was conducted) during the Spring and Summer. You may have seen the resulting print advertisements or heard our radio announcements emphasizing the University of Missouri-St. Louis degree as 'something of value,'" Barnett said.

Verity explained that positive steps may be in the near future.

"They're not that far down the road. We are at the point where we need to start making some decisions," he said.

"I would think that these decisions would have to be made at the Cabinet level," Verity said.

Verity explained that the main thrust of the action would come in the area of student recruitment.

"As the chancellor said in her speech, we feel it is necessary to

See IMAGE, page 3

Though the Image Committee no longer formally exists, the work on UMSL's image is far from over. "Image is still a high priority for us. We are now in the process of evaluating the information gathered in the survey research so we can formulate a plan to improve our image," said Dennis Verity, interim vice-chancellor for university relations.

- The research Verity speaks of was done by graduate students enrolled in a special class designed for the purpose of gathering useful statistical data on UMSL's image.
- The class, SOC/P.S. 304, used a computer controlled random telephone dialing system to link students with a cross-section of the public so they could ask them the questions they had formulated.
- "We now need to assess where we need to do a better job of reaching our various constituencies," Verity said.
- "This whole project has been a collaboration and we intend on keeping it at that level. Dean (E. Terrence) Jones, George McCall and I all collaborated equally. Now we are working with the chancellor's office to keep the project going," he said.

Transfers Should Involve Advance Planning

by Laura J. Hopper
reporter

Last in a series

What if a student wants to transfer out of UMSL? Often, students will leave this campus to complete their degrees in areas such as journalism, engineering, and pharmacy at other University of Missouri schools.

According to Grace Derda, transfer liaison for Arts and Science students often come here for the first two years of these programs because "it's cheaper and a lot of students want to stay here. They can

get the basics out of the way and still live at home."

Mary Ann Holstein, an academic advisor with the UMC School of Journalism, said that "planning ahead" is important for students who wish to transfer into the program.

"Don't wait to check on transferring. Get information on what the requirements are as soon as possible. The key to making transferring reasonably easy is to have all the information available." Deadline for applications to the School of Journalism is February 1. A 3.00 grade-point average is required, as well as an accumulation of at least

60 hours of the pre-required courses.

According to Tim Sullivan at the UMC, 85 UMSL students transferred to UMC for the Fall of 1985. This is a considerable number, but down from 94 in 1984, and 90 in 1983.

UMSL has a transfer agreement program with the UMR for engineering students, known as TAP (Transfer Assistance Program). "Our experience with UMSL transfers has been very good. 90% of them have graduated," said David J. Allen, transfer coordinator for UMR.

Students who enroll in the TAP program will receive a student num-

ber at UMR, and are assigned an advisor there, so they can receive advising and counseling from Rolla while still at UMSL.

Allen noted that 24 students transferred from UMSL to UMR in the Fall of 1985, 22 in 1984 and 23 in 1983. "If students plan carefully and enroll in the TAP program, they will receive good advisement."

UMSL also has a 2-year pre-pharmacy course sequence, which satisfies the admission requirement of the School of Pharmacy at

See TRANSFER, page 3

INSIDE

EDITORIALS.....Page 2
MORE NEWS.....Page 3
CALENDAR.....Page 4
CLASSIFIEDS.....Page 4
FEATURES.....Page 5
PUZZLE.....Page 8
SPORTS.....Page 9

Pages 5 - 7

FALL FASHION

ON THIS
WEEK'S
EDITORIAL
PAGE

☐ Student Affairs
Changes:
☐ News To Me:

EDITORIALS

Page 2 **CURRENT** October 2, 1986

Student Affairs Turn Around

Everything is relative. The recent changes in the Student Affairs Division are intertwined with other university objectives set forth by Chancellor Barnett.

The creation of the Office of Admissions, Records, Registration and Financial Aid, which will report to Vice Chancellor Sandy MacLean, gathers a variety of elements that can work well together.

Barnett has advocated an emphasis on student recruitment and retention. It makes logical sense that the office of the registrar, financial aide, and records should be a closer knit operation.

The coordination of student recruitment with an advertising campaign by the University Relations Division is a good start for the Chancellor's shifting around process in Woods Hall.

The three percent increase in enrollment this fall might prompt such advertising campaigns for student recruitment this winter and spring.

However, the change in emphasis has forced the removal of student organization management from Student Affairs to the University Center/Student Activities Office.

The idea is sound. But, the manner in which the process is being handled causes concern.

With the departure of the strong leadership of Dan Wallace in the Student Affairs Office, it is evident that times are changing.

Cathy Burack will be a strong force in the interim basis. As she fills the Associate Vice Chancellorship held by Wallace, her experience in student orientation will be beneficial.

The question that arises is how will the University Center/Student Activities Division handle all their new found responsibility.

Presently, the Student Activities Office is responsible for providing services to for UMSL students and recognized student organizations. These include transportation services, working with the University Program Board, the Xerox center and the housing referral program.

As the new responsibilities of handling the UMSL Expo, the student directory, the calendar/handbook, the various student award programs, the Student Services Fee Committee and the Student Activities Budget Committee come under the U Center jurisdiction, things must be hectic.

These matters are complicated enough without transferring them around with the stroke of a pen.

The argument is not against the switch, but the sudden and dramatic time period at which it was done.

U Center Director Bob Schmalfeld will have a lot on his hands. It is certain that things could have been made easier on all parties involved in the changes.

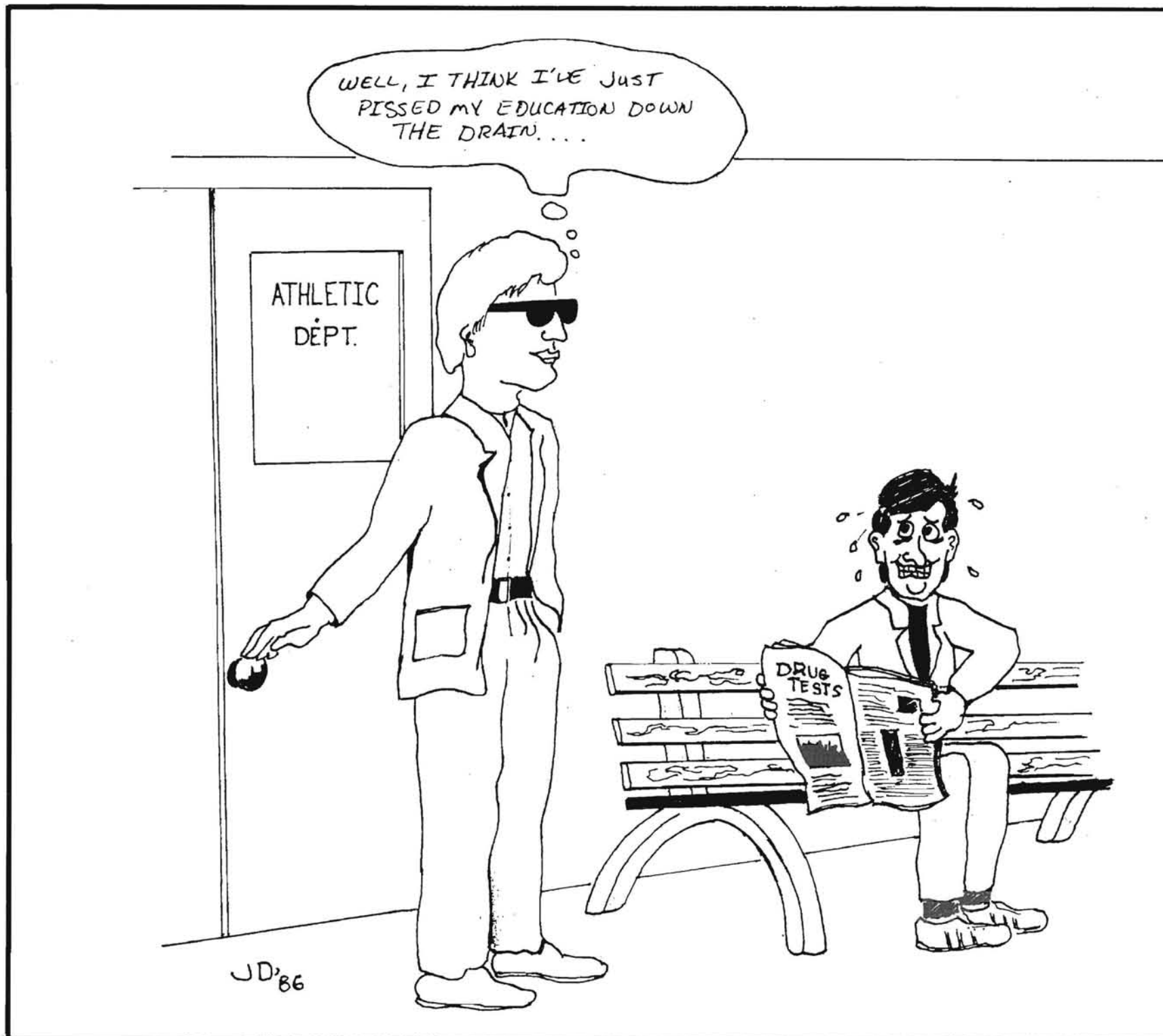

LETTERS POLICY

The Current welcomes all letters to the editor. The writer's student number and phone number must be included. Non-students also must sign their letters, but only need to add their phone number. Letters should be not more than two typed pages in length.

No unsigned letters will be published. Names for published letters will be withheld upon request,

but letters with which the writer's name is published will receive first preference.

Responsibility for letters to the editor belongs to the individual writer. The Current is not responsible for controversial material in the letters, but maintains the right to refuse publication of letters judged by the editorial staff to be in poor taste. No letters with libelous material will be published. Letters may be edited for space limitations.

Letters may be dropped off at the Current offices, 1 Blue Metal Office Building, or the University Center Information Desk. They may also be mailed to Letters to the Editor, Current, 1 Blue Metal Office Building, 8001 Natural Bridge Road, St. Louis, Mo. 63121.

FACULTY EDITORIALS

Faculty members who are interested in writing guest editorials are invited to contribute to the editorial page on a weekly basis.

Editorials, on specific current events and issues, can be drawn from specific fields of study in all academic areas.

Please contact Current editor Steven L. Brawley if interested. Editorials may be edited or excluded due to space limitations. Editorials should be submitted in writing no later than 12:00 NOON Monday prior to the date of publication. Editorials must be signed, and no editorial will be run without giving due credit to the author.

LETTERS TO THE EDITOR

Blackburn Leaves

Dear Editor:

I have recently learned with much sadness of Professor Jean Blackburn's resignation.

I don't know or understand the circumstances of her resignation but I can't help feeling that my alma

mater has suffered a tremendous loss of a brilliant mind and a fine, fine person

As a former student of the Business School, I came to appreciate the character and standard of

excellence the majority of my instructors exhibited throughout my business training.

I consider myself lucky to have been a student of Drs. Kagan, Little, Locke, Rosenberg, Arshadi, Mitchell, Thumin and Witteried.

Clearly and concisely they gave their best, hour after hour.

Unfortunately, I found quite a contrast in other courses, especially Political Science. The instructor used his position, a fiduciary one I believe, as a forum to espouse his personal political views rather than present the material objectively. It was awful and it was wrong.

So it was with a measure of trepidation that I signed up for Professor Blackburn's course, "Literature: The Twenties." I had originally sought another of Dr. Griesedieck's philosophy courses, knowing I would again face one of UMSL's

best, but my schedule of courses conflicted with his.

It was for the best because it allowed me to experience yet another top-notch teacher.

Professor Blackburn's dedication to teaching is unquestionable. She not only gave us maximum exposure to a generation of creative geniuses, she encouraged us to individualize

and verbalize our interpretation of the themes espoused by writers of the Twenties.

She shared her views without demanding agreement and in doing so imparted one of the most important lessons of education: devotion

to one's own talent and to the talent of others--be it your subject matter or your students.

I hope Professor Blackburn will continue to teach if not at UMSL. She is needed and very much appreciated.

Thank you,

Mary Liese Gilson '85
Door County, Wisconsin

Fossil Rebutts

Dear Editor:

I enjoy your column every week, but about that "fossils" remark... well, let me say this about that. Of course we fossils have nothing better to do than study. What campus organization wants us?

I've even been advised by younger fellow students that it would not be

worthwhile to join such-and-such club because its main focus is on social activities.

Apparently everyone knows that we fossils are not party animals. But take heart, fossils, and keep up the good work. After all, screwing up grade curves is still our best means of revenge!

Barbara Birks

Thanks, Doug

Dear Editor:

It is not often that one gets to read

of the positive interactions between students and school officials. This will be one of those occasions.

Several weeks ago the School of Optometry had its annual school picnic. As is our practice, we

borrowed athletic equipment from the intramural department, in particular Mr. Larry Coffin.

Even though the intramural department was holding an event that same weekend and needed the equipment returned for that event,

Mr. Coffin displayed the faith and good character judgement to trust us to return the equipment on time for the next day's activities.

To this regard I express thanks from myself and the School of Optometry for all of Mr. Coffin's help.

Doug McGuire
School of Optometry

CURRENT

Blue Metal Office Building
8001 Natural Bridge Road
St. Louis, Mo. 63121
Phone: (314) 553-5174

Copyright by the Current, 1986

All materials contained within this issue are the property of the Current and can not be reproduced or reprinted without the expressed written consent of the Current and its staff.

Editorials expressed in the paper reflect the opinion of the editorial staff. Articles labeled "commentary" or "column" are the opinion of the individual writer.

Steven L. Brawley
editor

Mike Luczak
business affairs/advertising
sales director

Craig A. Martin
managing editor

Steve Luczak
associate business
affairs director

Daniel A. Kimack
associate editor

Patricia M. Carr
news editor

Phyllis Allen
associate news editor

Linda Wendling
features editor

Ann Richardson
associate features editor

Dave Brown
sports editor

Diane Schlueter
associate sports editor

Terri Seymour
around UMSL editor
classified coordinator

Cedric R. Anderson
photography director

John Dereak
editorial artist

Brent Jones
accounts receivable manager

Darleen Yokley
office manager

Peggy Harris
ad constructionist director

John Kilgore
ad constructionist

reporters

Steve Cassel
Christopher Duggan
Charles Feise
Laura Hopper
Jeanette Jordan
Jason Kinsley
Loren Richard Klahs
Nick Pacino
Jim Schwartz
Sandra Tallie
Rebecca Thompson
Stephanie Walker

graphic artists

Harry Heitmeier
Tim Levene
Orlando Rivera



by Craig A. Martin
managing editor

NEWS TO ME

I hate Jim McMahon. I really do. I thought long and hard about using the word "hate", after all it's a strong word. Anyway, after much deliberation, I've decided that it fits pretty well.

I know what you're thinking.

You're thinking, "yeah, the reason you hate Jim McMahon is because he's a Chicago Bear." Well, that's not entirely true.

It is true that I love to despise Chicago athletic teams, but that's not my fault. I'm a native St. Louisan and that's our job; drink Budweiser, cheer the Cardinals and hate the Cubs and Bears. (By the way, I also hate the Mets, so it's not a personal thing with the city of Chicago.)

No, the real reason I hate Jim McMahon is that he is everything that all of the stereotypical athletes are supposed to be... and he loves it.

He's obnoxious, rude, crude, tobacco chewing, pompous, arrogant and worst of all, talented.

That's right, I said worst of all, he's talented. See, if he was all of those other things and not talented, then nobody would know him from Adam and he wouldn't be offending me. The problem is, he's good. Real good.

And that really ticks me off. Walter Payton is good, and he's not a jerk. Even William "the refrigerator" Perry handles himself better than McMahon. (And that's not easy considering that there's a lot more of him to handle.)

Maybe the public will grow tired of his attitude. Maybe he'll smart off to the wrong person and get himself

killed. Or maybe, just maybe, he'll be walking across Memorial Drive after a Cardinals-Bears game and I'll be driving my car and see him.

Then maybe I'll say something clever like "pedestrians are boring," after which I'll floor it and scream the lyrics of "Born to Be Wild" at the top of my lungs as I watch taco head McMahon meet his maker.

Then again, maybe I'll just watch his royal highness lead (?) his team to another super bowl wishing he played for the Cardinals.

Of course, if he played for us he'd probably stink.

Constitution Passes

The Student Association and the Senate held elections on Monday and Tuesday of this week.

The newly elected members of the assembly are: Marlon Robinson, Robert Jackson Jr., Hafiz Nasiruddin and Jodi Rico.

The new Senate members are: Kurt Franzi, Adrian Cornelius, Jonas Moses, Jodi Rico and Christopher Bussen.

The revision of the association constitution was passed overwhelmingly.

BUGG

The location of another lake at the old Bugg Lake site is unlikely in the opinion of Granger because "the sides would be too steep to support vegetation."

If a purely aesthetic lake were to be built in addition to the biological lake, one may be constructed adjacent to the new Science Complex.

"This would only be one-fourth the size of the original Bugg Lake," said Szwabo. "And would be unable to really support any fish."

While Mruzik said, "The lake should be very naturalistic," he agreed with Granger that combining the biological and aesthetic aspects together in one lake would not necessarily endanger the ecology of the lake if proper care was taken.

The next committee meeting is scheduled for October 3, 1:30 p.m. in room 78 J.C. Penny Building. Vice Chancellor Sandy MacLean said he hoped "the sites would be narrowed by two or three," but stressed that no possibility has been ruled out yet.

MacLean continued saying "Estimates on the cost wouldn't be gathered until late October with a target date of December 1 as the date of final site approval."

"I don't understand what's the hold-up," said Szwabo. "According to one contractor I've talked to, we could have a new lake at the South campus site in one week instead of going through all of this delay."

from page 1

NEWSBRIEFS

Finding a place to rest in the University Center will be easier soon. Rick L. Blanton, assistant director of the University Center and student activities said, the University Center lobby lounge would return and will have clean carpets and clean furniture as soon as the construction on the west side of the building was completed. The temporary walls will be taken down and the lounge area will be restored.

□ □ □

The last day to register to vote is Wednesday, October 8. The National Student Campaign for Voter Registration is launching a final rush to register students on campus. NSCVR is a project of the Public Interest Research Groups. The Missouri PIRG will have a registration table outside the

Underground Thursday, October 2. For more information call Linda McGhee at MoPIRG, 534-7474.

□ □ □

Senator Wilson, chairman of the Senate's Education Committee and a member of its Appropriations Committee was keynote speaker at a gathering of Missouri civic, business and education leaders at a candlelight dinner in the rotunda of the Missouri Capitol. The dinner was held to salute Higher Education Week. UM President C. Peter Magrath was master of ceremonies. Wilson called on Missouri to demonstrate a commitment to education that is more than rhetoric.

□ □ □

Safe viewing of a partial

solar eclipse on Friday, October 3, will be possible between noon and 2:30 p.m. at the observatory on the South Campus, and outside the University Center. The maximum point of eclipse will be around 1:50. If the sky is cloudy, it will not be observable. For more information call 553-5706

WALLACE

from page 1

Student Affairs in Woods Hall. Cathy Burack, coordinator of the Women's Center, will serve as interim associate vice chancellor for Student Affairs until a successor has been chosen.

"I am looking forward to working in the Student Affairs Division because it is embarking on some new projects in relation to student recruitment and retention," Burack said.

TRANSFER

from page 1

the UMKC. J.S. Chickos, UMSL pre-pharmacy advisor, said students

often take advantage of the program here for at least one year because it is "less expensive, and there is a

better set-up here for some of the pre-required courses."

He added that most students who take advantage of this sequence complete their degrees at the St. Louis College of Pharmacy, rather than at UMKC.

IMAGE

from page 1

reach potential students and transfers in the area and let them know how good we are.

"The business people in the area already hire a lot of UMSL graduates and they are pretty well

informed on the quality of our education," he said.

We are generally encouraged by the survey results. Now we need to continue research and development of this program to really make it work.

from page 1

STATE

This value added assessment would also include a package of scholarship and counseling programs for academic development, and a campus wide project to improve student writing skills.

The new academic programs that she envisions will also require state

money rather than retrenchment in existing programs, the Chancellor told the audience.

"I believe that we must face the reality that we cannot reallocate our way into excellence," she said.

New programs currently proposed in the campus long-range

plan include a Master of Science in computer science; a Doctor of Philosophy in physics; a Master of Social Work; A Doctor of Philosophy in management; an executive Master of Business Administration and a Master of Science in physiological optics.

"During the next few months, UM will review our submissions," Barnett said.

In terms of long-range program development, Barnett said that both the St. Louis and Kansas City campuses were exploring ways to develop joint programs in law, dentistry and optometry.

Barnett said an additional initiative for the campus would involve strengthening and supporting the humanities, fine arts and performing arts.

She is also proposing the establishment of a Center for the Study of Constitutional Law, Social Change and Conflict Resolution. The center would be named after James T. Bush, a St. Louis real estate agent who led a fight against restrictive housing covenants.

"Housing would be one major programmatic focus of the Bush Center," Barnett said. "The Center and its activities would be designed to be self supporting."

Barnett summarized her agenda by stating that goals cannot be accomplished without a unity of spirit.

"We cannot hope to become a world-class university unless all of us work together. Our ambition is great, but so is our potential," she said.

PREGNANT?

"If an unplanned pregnancy presents a personal crisis in your life... Let us help you!"

B

- FREE TEST — Can detect pregnancy 10 days after it begins!
- Professional Counseling & Assistance
- All Services Free & Confidential

Birthright since 1971

St. Louis: 962-5300
Ballwin: 227-2286

Bridgeton: 227-8775
St. Charles: 724-1200
Hampton South: 962-3653

CURRENT

The St. John's Mercy Medical Center

SCHOOL OF RESPIRATORY THERAPY

now is accepting applications for its January session.

In affiliation with the University of Missouri-Columbia, successful candidates will earn a bachelor's of science degree in Respiratory Therapy upon completion of the 23-month program. Applicants should have at least 60 hours of undergraduate coursework including basic classes in algebra, biology and chemistry.

All clinical and didactic lectures will be held at the Medical Center, 615 South New Ballas Road in west St. Louis county.

Respiratory Therapy is a rapidly growing field where the respiratory therapist works in conjunction with other members of the health care team to provide optimum therapy to patients suffering from chronic respiratory diseases (asthma, emphysema, etc.) as well as to persons whose respiratory distress is the result of trauma or other disease.

To find out if you qualify for this challenging and professionally satisfying career, call Paul Reading, Director of the Respiratory Therapy Program, (314) 569-6574, or 569-6982.

St. John's Mercy Medical Center

WATCH OUT!**Birdbrains****Is Coming****To****Next Week's****Issue**

AUTO LOANS

FOR NEW CARS & GOOD USED CARS

Our rates are competitive
You can arrange your loan in advance
Come in or call for EXTRA FAST SERVICE

Normandy Bank

7151 NATURAL BRIDGE
SAINT LOUIS, MISSOURI 63121
(Just East Of Lucas And Hunt)
MEMBER FDIC 383-5555

UMSL School of Optometry Eye Clinic

Vision in a High-Tech Society

Are you prepared?

A wide range of vision care services

- Contact Lenses
- Eye Health Assessment
- VDT Related Visual Problems

- Newest Lens Designs and Fashion Frames
- Designer Sunglasses

UMSL Students, Faculty, Staff and Alumni receive a 20% discount on all professional service fees.

Call 553-5131

UMSL School of Optometry

Department of Speech Communication and The University Players

PRESENT

UTBU

by James Kirkwood

October 16, 17, 18 and 19
University of Missouri - St. Louis

Benton Hall Theatre 8:00 PM
Call 553-5485

Students/
Staff \$3.00

UMSL Students FREE

General
Admission \$4.00

Produced by special arrangement with Samuel French Inc.

AROUND UMSL

page 4 CURRENT October 2, 1986

3

Friday

• Safe viewing of a partial solar eclipse will be possible between noon and 2:30 p.m. at the Observatory, on the South Campus, and outside of the University Center, where telescopes will be set up. For more information, call the Skywatch Hotline at 553-5706.

• Women's volleyball will host the UMSL Invitational Tournament today and tomorrow. Times to be announced.

• The Counseling Service will provide a workshop for Adult Children of Alcoholics. The workshop consists of six sessions, two hours each, from 2-4 p.m. beginning today. For more information, call 553-5711, or stop by 427 SSB.

• A seminar in Customer Contact will be held in room 72, J.C. Penney Building from 9 a.m. to Noon. For more information, call 553-5802.

4

Saturday

• RASH HASHANA

5

Sunday

• The Gay/Lesbian Student Union will meet in the Glsu office and reading room, 7940 Natural Bridge at 2 p.m. The agenda includes setting priorities for '86-'87 and electing two new co-chairs.

• "Expressing your Messages Without Words" and "Previews of Programs at the St. Louis Public Library" will be the topics of this week's Creative Aging to be aired at 7 p.m. on KWMU (90.7 FM).

6

Monday

GIVE BLOOD!

• Beta Alpha Psi, Grey Eagle Distributors and the American Red Cross will be sponsoring a Blood Drive from 9 a.m. to 2 p.m. in room 78 J.C. Penney. If you did not sign up, please come at your convenience.

• "Central America: Does Peace Have A Chance?" will be the topic of a seminar sponsored by the Center for International Studies from 1:30-3:30 p.m. in 331 SSB. The guest speaker will be Dr. Richard Millet, authority on Central American politics, history and international relations.

7

Tuesday

• The Women's Center will sponsor a lecture on Women and Alcohol: What in Health is Going On? from noon to 1 p.m.

Susan L. Lord, Director of education Services, St. Louis Area National Council on Alcoholism, will be the guest speaker.

• Horizons will feature a two session series on Overcoming Procrastination from 1-2 p.m. in 427 SSB. For more information, call 553-5711.

• The TV and Film Club will meet to discuss plans for the coming year at 2 p.m. in 114 Lucas Hall. For more information, contact the Speech Department at 553-5485.

8

Wednesday

• Horizons will offer a weekly session on Eating Less, Enjoying Life More from noon to 1 p.m. beginning today in 427 SSB. For more information, call 553-5711.

• Ike Turner Jr. will be featured as guest artist for Wednesday Noon Live, from 11:30 a.m. to 1:30 p.m. on the Student Union Patio.

• "What Can I do With a Major In: Art, English, Modern Foreign Languages, Music or Speech?" will be the topic of a workshop offered by the Career Planning and Placement Office, from 12:15-1 p.m. in 308 Woods Hall.

• The English Department will be featuring Poetry and Fiction readings weekly in 318 Lucas Hall, in conjunction with Nan Sweet's poetry and short story writing classes. Today, Alice Brand will be featured as guest artist.



Calendar Requirements

• Material for "around UMSL" should be submitted in writing no later than 3 p.m. Thursday of the week before publication to Terri Seymour, around UMSL editor, Current, 1 Blue Metal Office Building, 8001 Natural Bridge Road, St. Louis, MO. 63121. Material may be edited to satisfy content requirements.

CLASSIFIEDS

For Sale
Two motorcycles: 1972 Yamaha, Electric start, 14,000 miles, Good condition, \$200. 1974 Honda CB 360 T, 10,000 miles. Good condition with luggage rack, sissy bar, crash bar and fender. Must sell, only \$500. Call Coach Larson at 553-5461.

Sporty Pontiac Sunbird. Good condition. Clarion AM/FM stereo. Under 1,200 miles. Call 997-0250.

1980 Honda Civic Hatchback 5 speed, 35-40 MPG, AM/FM radio, 73,000 miles. call 724-1246.

Help Wanted
Do you have a talent you would like to get on television? The TV and Film Production Club needs you. For more information, call Christy at 553-8175 on Tues. and Thurs. from 2-6 p.m.

Lifeguard. Immediate opening at UMSL Swimming Pool on Mondays, Wednesdays, and Fridays 11 a.m. (or noon) to 2:15 p.m., \$3.45 per hour, current Sr. Life Guard Card required. For more information, or to apply: contact Pam Steinmetz, room 203 Mark Twain Building, 553-5123.

1986 Kawasaki 185 4 wheeler, reasonable price. Call 382-0028 after 6 p.m. Ask for John.

'84 Buick Skyhawk. Light brown a/c, am/fm cassette stereo, sunroof, alloy wheels, live-speed, tach, and full instrumentation. Great condition. Call Ron at home: 522-6070 or work: 469-4108.

PT Sales for aggressive, self starter willing to work with high school organizations. high commissions, send letter to: Classtracks, PO Box 9717, MPLS, MN 55440.

Miscellaneous
Lost: A cassette tape on the Woods Hall parking lot (side facing the bottom of the hill around the second light standard) Thursday evening 9/25 around 10:15 p.m. The tape was marked "Out of Africa" on side A and "Stuff" on side B. the "Stuff" is original composed music recorded by my sons, there is a \$10 reward. If found, please turn the cassette in to the Police Department or return to Carol Chickey, 407 Woods Hall, 553-5372. Thanks!

Straight male roommate wanted to share house five minutes away from UMSL, in Ferguson. Call 382-0028 after 6 p.m. and ask for John.

Bell Hop/Driver Busspersons Banquet Set Up Bartenders

Full and part time positions available with the Sheaton Hotels at West Port. Evening and weekend hours. Apply Mondays 9-12 or Thursdays 2-5. Sheraton Plaza Hotel Personnel Office

SWAP

For more information on these items call, 553-5319 and include code number.

2-4677 Local firm seeking students for position in processing dept. Liberal Arts majors preferred. Must type 30-40 wpm. Pay rate \$4/hour. Interested students should contact the SWAP office 346 Woods Hall.

2-4672 Local bank has several openings for clerks and crt operators. Pay rate \$4.50-\$5/hour. Interested students should contact the SWAP office 346 Woods Hall.

2-4678 Local corporation seeking computer science majors with experience with lotus 1, 2, & 3. Position available immediately. Pay rate \$7-\$8/hour. Interested students should contact the SWAP office 346 Woods Hall.

2-4679 Major St. Louis corporation seeking students with accounts payable and receivable background for clerical position in corporate engineering dept. For further details contact the SWAP office in 346 woods Hall.

Homeshaing Program Opportunities

For more information on any of these items, call 553-5536 and refer to the number with the ad.

006 Senior citizen with eye problems needs breakfast and dinner cooked, 5 days a week, laundry and light housekeeping in exchange for room and board. Ferguson.

004 Very pleasant senior citizen with poor eyesight needs companionship. Student would prepare 2 meals a day cooked 5 days a week and light housekeeping. In exchange for room and board. Florissant.

Senior Citizens With Rooms Rent

001 Female senior citizen has room with laundry and kitchen privileges. Seven miles from UM-St. Louis in Berkeley's Frostwood area. \$160 a month. Male or female.

009 Female widow has room for rent. Kitchen and laundry privileges. \$100 a month. Two miles from UM-St. Louis in Normandy.

011 Active female senior citizen with poor hearing has a very private basement room for rent. Cooking utensils, dishes and linen provided. \$100 a month. St. Ann.

Personals
Elizabeth. Here's to a newfound and longlasting friendship. LA

5th year A.O.J. major, it was very kind of you to share your umbrella. Look for me on the next rainy day. My name's Susan. (Chemical engineer heading for Rolla.)

Dearest Susan: I know you're going to marry Mitch. When is the big day? You really should let us know. He proposed at Sunset Park, right? Love, Your Anonymous Sister

Chest Club: I would like to be a subject of your studies. How about a more secluded place than by the vent for "studying"? Meet me at 1 p.m. Love, "Psyche"

To Gayla, We have a good start, so let's not screw it up. Looking to forward the future. Philip

To my Knight Rider I will ride with you anytime, anyplace. P.

Liz. Congratulations on taking your Pharmacy Boards. Love Clayton p.s. Let's Party!

Cynthia. Thanks for donating the old issues of "Off Our Backs" to the GLSU office and reading room! Leslie

Classified ads are free of charge for UMSL students and faculty and staff members. Others are charged \$3 for the first 40 words

and 5 cents for each additional word (if more than 40 words, please attach ad on separate piece of paper). Make checks or money order payable to the University of Missouri-St. Louis (Sorry but we cannot accept cash payments).

Please place your ad on the Classified ad forms available at the Current offices, 1 Blue Metal Office Building, or the University

Center Information Desk. Include your name, ID

Steve, Toddles, Rich, Kevin, Stacey, Laura, Rick, Tony, etc... You guys are the best friends that I ever met! Love you all, Jeanne (the West County Snob)

It's one thing to say you're the best, but it's another to be the best. Remember Pi Kappa Alpha you're "One Above the Rest." The Members of Exec

number, phone number, and the classification under which your ad should run. Due to space limitations only one ad per subject may run.

The Current will not publish both first and last names in any ad. Ads considered by the editor to be in poor taste, will not be published.

Publication is guaranteed only for those ads which have been paid for in advance. Other ads may

be deleted due to space limitations. No classified ads may be taken over the phone.

PREGNANT?

FREE TESTING & COUNSELING: TUES. THRU SAT.

- Abortion Services
- Community Education Programs
- Licensed • Non-profit • Board Certified Doctors
- Two Locations • Pro-Choice

reproductive health services 367-0300

FALL FASHION

Thanks

Terri, Diane, Staff and Cedric

Love,
Steven

Do you have any infamous, interesting or fascinating friends? Let us know.

The Current is always looking for new story ideas. If there is something you'd like to see, just call or drop us a line.

553-5174 or 1 Blue Metal Office Building.

!!Perfect Job For Students!!

Part-time, Monday thru Friday, 4:30 p.m.-9 p.m. Saturday 10 a.m.-2 p.m. Any five or all six of these days. Off during finals and mid-terms. \$5.00 per hr. plus bonus. Westport area.

Call Mike 432-3030
From Noon To 4:00 p.m.

PICK UP FREE PASSES FOR THE PRESIDENT

The Largest Excursion Riverboat In The Country

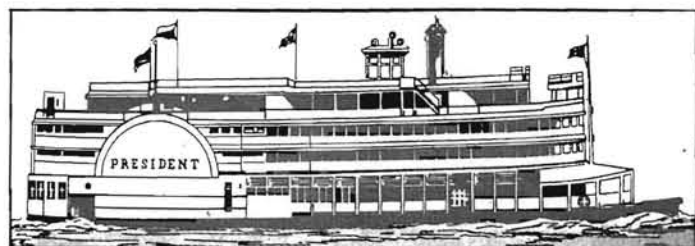

The Current has received 50 passes courtesy of the President which are good for one free cruise aboard the President. The passes are free to students but you must bring a valid student ID to obtain them. This is strictly a first come first serve basis.

You can obtain the passes by coming to the Current located in Room 1 of the Blue Metal Office Building. The person to contact concerning the passes is Mike Luczak.

The passes will be available
October 5th, 1986 at 11:30 a.m.

(Only 1 pair per person is allowed.)

PROJECT PHILIP

The Bible Solves all your problems when all things and friends fail you

We offer a free Bible and Correspondence course to all students. Free postage.

Write to: Project Philip — College Campus
P.O. Box 11301, Clayton P.O.
St. Louis, MO 63105

Emergency test prep help for the imminent LSAT, GMAT, and GRE.

As you see below, the exams will be here before you know it. And if your vital signs include sweaty palms, a somersaulting stomach, and shaky legs, you need help—fast.

Check into a Kaplan center. Our test-taking techniques and educational programs have helped lower the pressure and boost the scoring power and confidence of over one million students. We even have compact classes so you can be ready for this fall's exams.

So if you're getting ill thinking about the LSAT, GMAT, or GRE, call Kaplan. We'll give you all the "mental medicine" you need. And a lot of intensive care.

KAPLAN
STANLEY H. KAPLAN EDUCATIONAL CENTER LTD.

LSAT 9/27 • GMAT 10/18 GRE 10/11 •
*Advanced Tests only in NY State

8420 Delmar, Suite 301
ST. LOUIS, MO. 63124-2109
(314) 997-7791

CAMPUS FALLS INTO FASHION

UNIVERSITY OF MISSOURI-ST. LOUIS 1986

by Steven L. Brawley
Terri Seymour
Diane Schlueter

Photography by Cedric R. Anderson

What's in fashion for the fall season? What's fallen out of fashion this year? Students and faculty on the University of Missouri-St. Louis campus help answer these questions with help from fashionable shops at Plaza Frontenac.

According to the shop's fashion consultants, everything is "in" this season from silk to denim.

Whether the look is lecture hall formal or study hall casual, campus fashion is constantly changing.

Explore this season's latest styles on the next three pages to help prepare your fall wardrobe.



Duane Young, basketball player, sports the "All-American" prep look. The always comfortable, three-color sweat shirt by **Polo** is matched with the ever-popular classic blue jeans by Ralph Lauren. With a **Polo** worn beneath, this is a great look for any student.



Spanish has never looked so good as fashioned here by Professor Deborah Baldini. This dramatic, black dress by **Polo** gives the ultimate appearance of sophistication. Knotted around her neck, the silk hunt scene scarf accessorizes this sultry look.

Striking, evening or day, black is always in vogue. Senior Hyang Wong Lee is wearing a fun, oversized mohair sweater with a fantasy, silver design throughout from **Benetton**. To play down the dramatic top, black leggings are worn underneath. From Timothy's, silver, jazz oxford by Mia add shimmer to the outfit.



Great for school or work, **Polo** wears perfect for both. Tresi Scheele, education major, models Trapper shirt tucked into floral, dugaree skirt. Chambray shirt over the top and braided belt provide that extra touch for a finished look.



The politics of style are addressed here by Lance LeLoup, department chairman. Classic tweed sport coat and wool pants by **Polo** are a definite factor in a man's fall wardrobe. The plain oxford button-down provides a polished background for this elegant paisley tie.



Again, **Benetton** provides a care-free look by mixing colors and textures as modeled here by pre-law student Steve Austin. Black Penny Loafers done by **Johnson and Murphy** in the "Ski Mocc" accentuate the style.

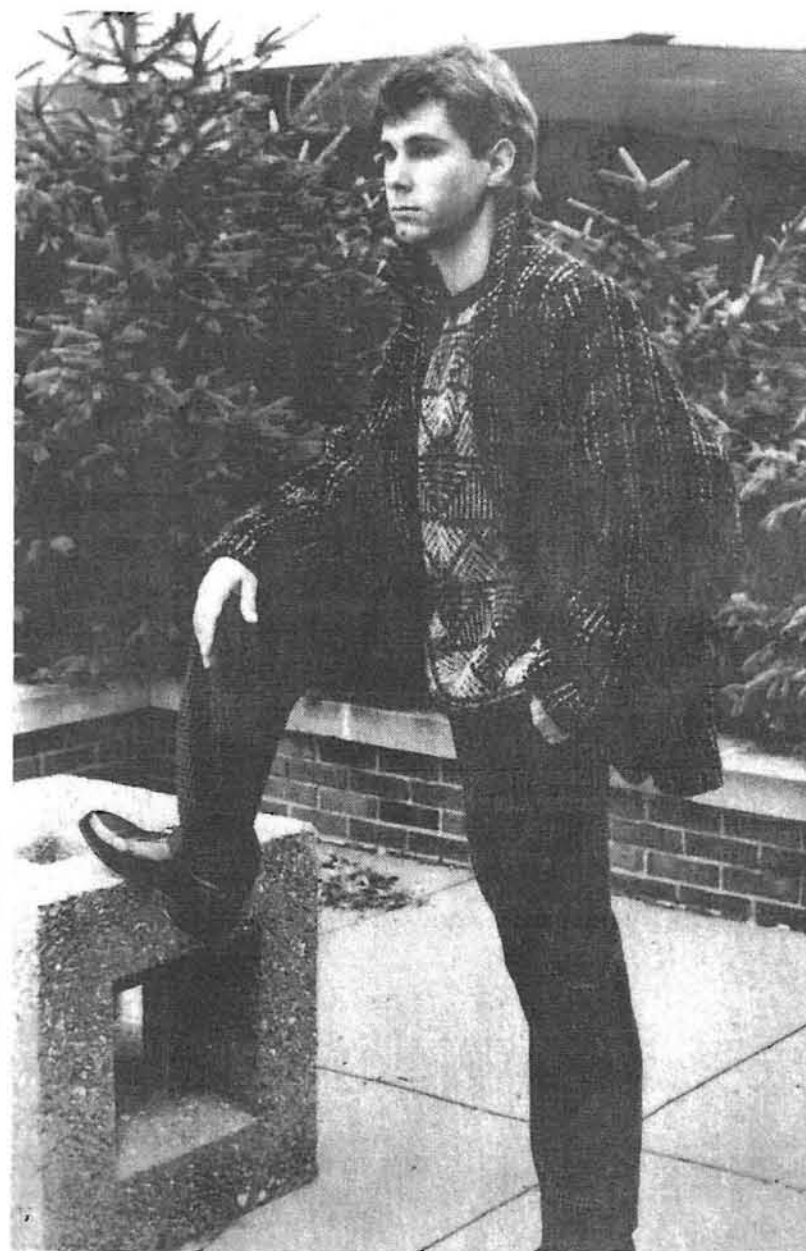

Kevin Kline, vice president of the Jewish Student Union, is sporting a widely woven, wool jacket; mohair sweater; and wool dress slacks by **Benetton**. **Johnson and Murphy's** Leeds is the new adoption of the classic Saddle Shoe done in a lighter, dressier look.



FALL FASHION



The fashion stage comes to life for Communications instructor **Priscilla Ross**. **Helen Wolf's** J.H. Paul Challis dress in paisley print with lace collar and cuffs with velvet ribbon are highlighted in the Sun Room of the Chancellor's Residence. Her jade and purple pumps with a pewter snake lighting bolt accent, are from **Timothy's** collection.



The Alumni Center serves as the setting for sophomore **Huong Pho**. **Helen Wolf's** Pendleton plaid, wool skirt and wool sweater are covered by an Emily Petite white, wool coat. Her navy, silver wedge, skimmer shoes are by Nina from **Timothy's**.



Elementary Education major **Sophie Paul Peecher** explores the grounds of the Chancellor's Residence in **Helen Wolf's** two-piece, David Meryl Challis dress with a lace collar and burgundy belt. Her black patent, basic pumps by Liz Claiborne are from **Timothy's**.



Business major **Glenn Perron** wears a Gant Rugger shirt on the grounds of the Chancellor's Residence. His **Tartan Corner** outfit also includes Corbin cordoroy slacks, Trafalager wool woven belt and Tassled Ski Moc shoes from **Johnston and Murphy**.





English instructor **Ellie Chapman** makes fashion headlines at the Chancellor's Residence in **Tartan Corner's** Pendleton grey tweed blazer, wool skirt and poly blouse. The Ginni Johnson silk print tie and blue leather Ganson shoulder bag complete the picture. The mid-heel pumps are by Cressa at **Timothy's**.



Communications major **Carmela Cannon** inspects artwork displayed in the Chancellor's Residence while wearing **Tartan Corner's** Alpenblick multi-colored cardigan, cotton cordoroy skirt and cotton knit sweater



Terence Martin brings a touch of England to the Alumni Center in **Tartan Corner's** Pendleton tweed sport coat and slacks. The English instructor's Braemar cable knit vest, the Gant pin point cotton shirt, Pendleton tweed hat and wool tie complete the tweedy ensemble. **Johnston and Murphy's** Lyons shoes complete this great fall look.



A Traveler's sport coat and Expedition hat set the theme for **Banana Republic's** expeditioner, English professor, **Charles Warts**. The Safari pants and shirt overlayed with a Whole Grain sweater blend perfectly for a casual yet distinguished look. And like any well-prepared journalist, he is equipped with the Correspondence bag just in case he stumbles upon "The Jewel of the Nile."



"Lions and Tigers and Bears—Oh My!" Basketball player, **Grace Gain** is outfitted for her daily adventures with **Banana Republic's** Ticking shirt and Six-Gore skirt. Underneath, Yukon shirt is fitted with a Cinch belt and topped off with a denim jacket. Whether it be with books or safari supplies, the Australian Schoolbag is a definite accessory for any traveler.



"Out of Africa" journeys business major, **Scott Simpson**. For an explorer's look, **Banana Republic** combines an Expedition shirt with Outback pants and the increasingly popular Army Air Corps jacket. The Safari hat and Aviation scarf create a look that could only compare with Indiana Jones.



Good shoes are a must for any traveler whether you are a student or an explorer (or both). Here, **Banana Republic** pleases the feet with rugged yet comfortable Women's Traveling boots and Men's Safari shoes. Terrific assets for any serious hoofer.

FALL FASHION

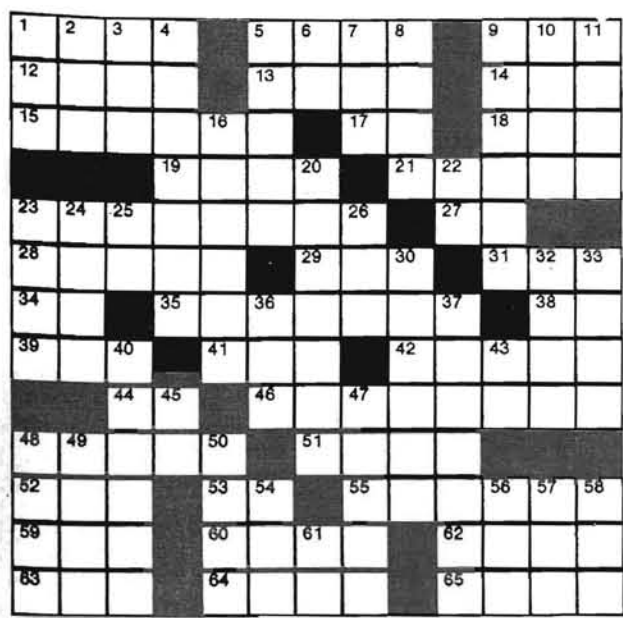

© 1984 United Feature Syndicate

The Puzzle

ACROSS

- 1 Highway
- 5 Bucket
- 9 Novelty
- 12 One opposed
- 13 Small island
- 14 Anger
- 15 Funeral car
- 17 The soul
- 18 Moray
- 19 — homo
- 21 Out of date
- 23 Instructors
- 27 Marching cadence: abbr.
- 28 Angry
- 29 Edge
- 31 In music, high
- 34 Symbol for nickel
- 35 Besmirched

- 38 Faeroe Islands whirlwind
- 39 Sodium chloride
- 41 Dine
- 42 Brief
- 44 Babylonian deity
- 46 Cruel
- 48 Box
- 51 Debatable
- 52 That woman
- 53 French article
- 55 Worships
- 59 Hostelry
- 60 Dry
- 62 A state
- 63 Dance step
- 64 Promontory
- 65 Act

DOWN

- 2 Individual
- 3 Indonesian
- 4 Leads
- 5 Fragment
- 6 For instance
- 7 Kind
- 8 Jump
- 9 Religious festival
- 10 War god
- 11 Erase: printing
- 16 Plot

- 20 Printer's error
- 22 Paid notice
- 23 Containers
- 24 Silkworm
- 25 Cooled lava
- 26 Title of respect
- 30 Manner
- 32 Defeat
- 33 Golf mounds
- 36 Organ of hearing
- 37 Triangular

- 40 Becomes aware
- 43 Concerning
- 45 Near
- 47 Frogs
- 48 Chisel
- 49 Rockfish
- 50 Verve
- 54 Before
- 56 Fish eggs
- 57 Female sheep
- 58 Mournful
- 61 Land mass: abbr.

The answers to last week's crossword puzzle will not appear in this week's Current because... uh... they were lost in the fire! No, no... uh... the President needed to see them! No, no it was terrorists. Yeah, that's it. There were these terrorists from the Islamic Jihad, and they held us hostage and took the answers. Yeah, that's the ticket.

Anyway, we'll be more careful next week.

CURRENT

Do You Like Sports?

If you are interested in writing about UMSL sports you can contact Dave or Diane at 553-5174. Or, you can drop by the Current office located in room 1 of the Blue Metal Office Building.



Grey Eagle Distribution, Inc.
Is Pleased To Announce
The Appointment Of

PAUL DUERINGER
As Our Campus Repersentative



Call
Paul Dueringer
997-3971



Grey Eagle And Anheuser Bush Are Proud To Be Strong Supporters Of UMSL And Its Student Activities



Give Blood Each Season

UMSL Blood Drive
October 6
9:00 a.m. — 2:00 p.m.
in room 78 J.C. Penney Building

Sponsored by Beta Alpha Psi
In Conjunction with



Grey Eagle Distributions, Inc.
St. Louis County Distributor of the World's Greatest Family of Beers.

"A deeply romantic...and sexy love story."
—Peter Travers, PEOPLE MAGAZINE

She is the most mysterious, independent, beautiful, angry person he has ever met.

He is the first man who has ever gotten close enough to feel the heat of her anger...and her love.



WILLIAM HURT MARLEE MATLIN

Children of a Lesser god

PARAMOUNT PICTURES PRESENTS A BURT SUGARMAN PRODUCTION
A RANDA HAINES FILM CHILDREN OF A LESSER GOD PIPER LAUTRE PHILIP BOSCO
Screenplay by HESPER ANDERSON and MARK MEDOFF Based on the Stage Play by MARK MEDOFF
Produced by BURT SUGARMAN and PATRICK PALMER Directed by RANDA HAINES

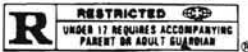

A PARAMOUNT PICTURE



COPYRIGHT © 1986 BY PARAMOUNT PICTURES CORPORATION. ALL RIGHTS RESERVED.

COMING SOON TO A THEATRE NEAR YOU.

YOU'RE WORTH GOLD

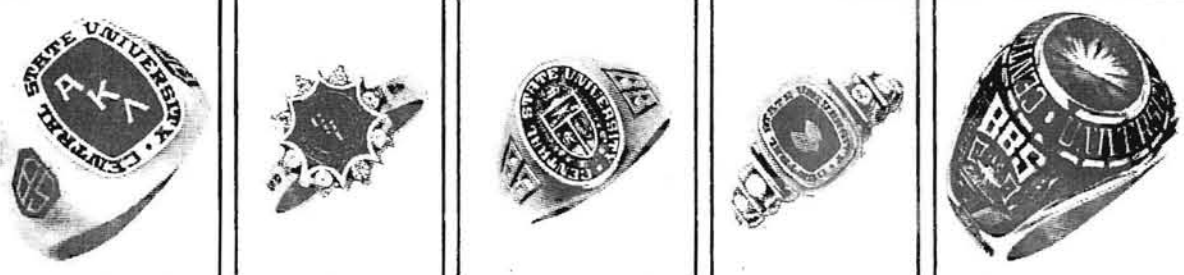

FREE \$50 NECKLACE

Reward yourself with any 14 karat gold ring and get a \$50 necklace, free.
Our Representative is on campus with distinguished traditional and contemporary styles—each backed by a Full Lifetime Warranty.

ARTCARVED
CLASS RINGS

All Styles On Sale
\$25 Deposit Required

October 6, 7, 8

11:00 a.m. — 6:00 p.m.

University Bookstore

DATE TIME PLACE

PLACE

© 1986 ArtCarved Class Rings

Riverwomen Find Winning Ways, Reach .500 Mark

by Dave Brown
sports editor

The soccer Riverwomen have turned their season around although their playoff hopes continue to dim. The squad evened their record up at 4-4-1 by going 2-0-1 in this year's St. Louis National College Women's Budweiser Tournament.

The Riverwomen didn't lose a game, but were moved into the consolation bracket as a result of losing a shootout after playing St. Mary's (Minnesota) to a 2-2 tie on Friday night. The UMSL goals were scored by Kathy Roche, on a penalty kick, and Terri Schroeder with an assist going to Kathy Guinner.

The Riverwomen lost in the shootout 4-2 as two UMSL shots went off the post.

The Riverwomen came back on Saturday to defeat Barry University 2-0. Barry was 3-0 coming into the tournament.

Anita Marty put in the first UMSL goal at the 35 minute mark, and Terry Schroeder picked up an assist on the play.

Guinner scored at 56:10 for the final UMSL goal with Margarita Ferrari getting the assist.

UMSL faced Dayton in the consolation final and were forced to play their second overtime game in three days. After playing to a 0-0 tie in regulation a questionable penalty in front of the Dayton goal gave the Riverwomen a penalty kick. Stephanie Gabbert netted the kick to give the Riverwomen the victory and the consolation championship.

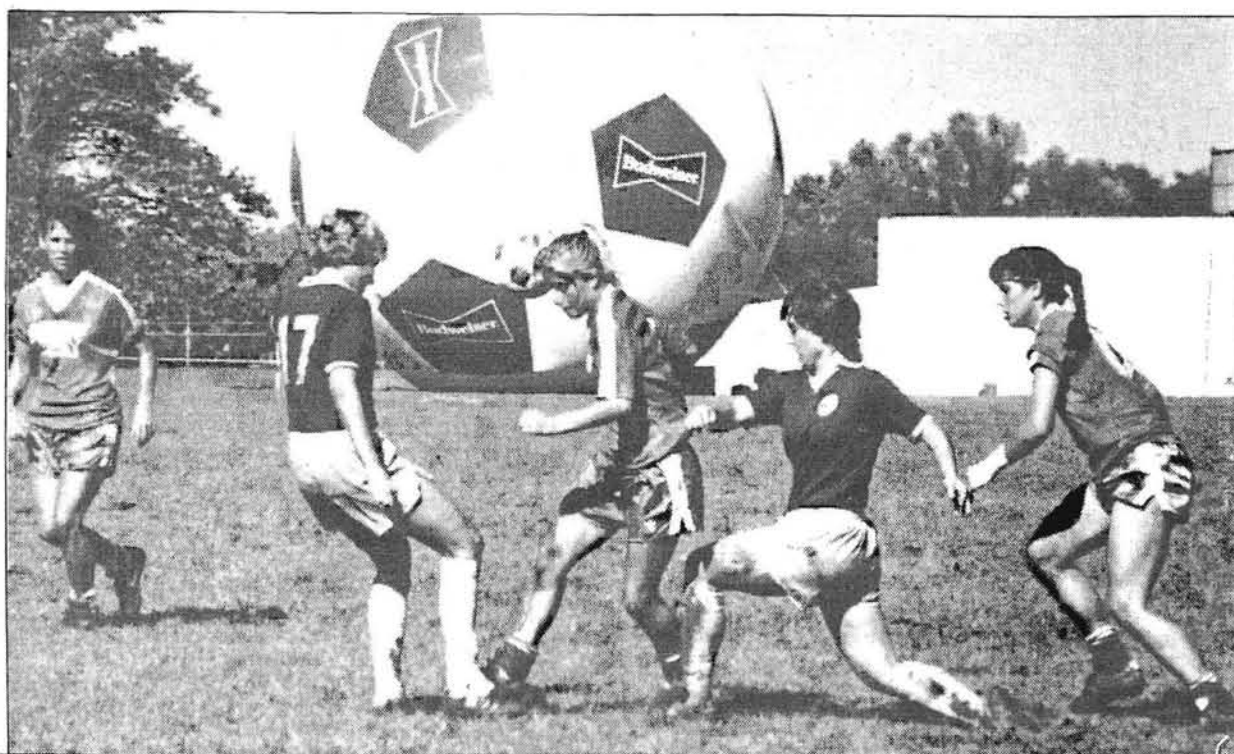

THIS BUD'S FOR YOU: Kathy Casso (17) and Stephanie Gabbert battle an opponent in last week's St. Louis National College Women's Budweiser Tournament. Casso was named to the all-tournament team.

Midfielder Kathy Casso was the lone UMSL representative to the all-tournament team.

Cincinnati University defeated Wisconsin in the championship game to end the Badgers two-year reign as tournament champion.

The tournament took its toll on the team as they have a number of players slowed by injuries. Laurie Aldy saw only limited action in the tourney due to a knee injury

received in the Cornell game, while Anita Marty and Kathy Roche are both troubled by shin splints.

Sue Daerda was carried from the field Sunday with strained ligaments in her ankle and may be sidelined for a week. Colleen Copple reinjured a knee, also in Sunday's game.

Backup goalkeeper Lisa Sheridan is probably out for the season with a knee injury. Sandy Gross has been

working to fill her spot.

"She has some raw talent," said coach Ken Hudson, "but she needs some work. She's tall and quick."

Hudson was particularly happy with the play of his bench in the tournament.

"They really came through for us this weekend," he said. "They earned their keep."

After getting off to a slow start the team seems to have found its win-



HIGH TEN: Kathy Guinner is congratulated after scoring a goal in Saturday's 2-0 win over Barry University. The Riverwomen went on to take the consolation championship Sunday with a 1-0 victory.

ning way. It has to be remembered that seven of the Riverwomen opponents are nationally-ranked. Three of the four losses have come to Cornell (ranked 16th in Division I), Colorado College (5th) and Wisconsin (11th).

Even with the victories, the UMSL playoff hopes were dimmed.

"Our chances of going to the playoffs are getting slimmer," Hudson said. "We needed three victories

this weekend. We could still put a string together. Our next games won't be as tough."

The women's soccer team will put their three game unbeaten streak on the line Friday at home against Met-

ropolitan State at 7 p.m. They will face Northeast Missouri State University at home Sunday at noon.



EXCUSE ME: Sharon Morlock and Anne Loomis meet while diving for a ball in the match against Washington University. They lost the match in five games. They will host the UMSL Invitational Friday and Saturday.

Volleyballers Still Positive

by Dave Brown
sports editor

The volleyball team got off to one of the best starts in school history by going 7-1, but they have dropped five of their last eight matches including a tough five-set loss to Washington University Friday night.

The Riverwomen dominated early in the match, winning the first two games 16-14 and 15-5 and were up 6-0 in the third game when things suddenly fell apart.

The Bears came back to take the third game 15-9 and the next two games 15-5 and 15-11 to win the match.

Head coach Denise Silvester gave two reasons for the loss.

"Mental toughness is something we need to improve on," she said. "We also need to improve on our basic skills."

Sophomore Lynn Obermoeller was unsure of the reason for the letdown.

"It's hard to explain. We haven't been able to put a finger on it," she said. "We made a few mistakes and

they took advantage of it. I think they also outthusted us."

The intensity of the squad dropped midway through the third game and they were never able to regain their momentum.

"We need more experience in pressure situations," said Silvester. "The first two and a half games we played like we wanted to. The last two and a half games we reverted back to some old habits."

Despite the recent losses, the Riverwomen are far from giving up hope.

"We've still got a winning season. We're not down yet," Obermoeller said. "We've been working very hard in practice. There's a positive attitude out there."

The Riverwomen hope to rebound in the UMSL Invitational Friday and Saturday in the Mark Twain Building. The 11-team field should

make for a good tournament.

"Aside from Arkansas-Little Rock, there aren't a lot of big names," Silvester said, "but there is a good level of competition in the tournament. I expect most of the matches will go three games (best two out of three games)."

"Our goal is to make it to the championship game. Winning this tournament would give us back some of the confidence we have lost since the first few weeks of the season," Silvester said.

The Riverwomen face North Alabama at 5:30 p.m. and School of the Ozarks at 8 p.m. on Friday. Saturday they play Arkansas-Little Rock at 10 a.m. and William Woods at 11:15 a.m.

Single elimination bracket play will begin at 12:30 p.m. with the championship game scheduled for 4:15 p.m.

Basketball Assistant Announced

University of Missouri-St. Louis Athletic Director Chuck Smith has announced that Paul Ellis will serve as a full-time assistant to head basketball coach Rich Meckfessel.

Ellis was a part-time assistant under Meckfessel last year, but also has head coaching experience. He was head coach at Lewis and Clark Community College from 1982 to 1984 and was an assistant at Maryville College during the 1981-82 season.

Meckfessel sees the addition of a full-time assistant as an important step in keeping up with the other MIAA schools.

"This is the first time since the 1978-79 season that we've had a full-time assistant," he said. "It has made recruiting a difficult chore. All the other MIAA schools have at least one full-time assistant except Lincoln."

UMSL begins practice Oct. 15 to prepare for the season opener against Southern Indiana Nov. 22.

UMSL Pounds Principia; Brown, Buchek Lead The Way

by Steve Cassell
reporter

The UMSL Rivermen blew away the Principia Panthers 5-0 for their fifth consecutive victory on Tuesday September 23. The victory came only a day before Coach Don Dallas celebrated his 50th birthday.

The first goal of the game came from senior midfielder Terry Brown. It was a blast from just outside the penalty area past Principia goalkeeper Tom Bania just three minutes and thirty-six seconds into the game.

Boyd Buchek and Steve Hoover each added first half goals to give the Rivermen a 3-0 halftime lead.

There were two more goals added in the second half from two familiar names, Brown and Buchek. Each of them has now scored four goals in UMSL's last three games.

"So far they've done the job," says Dallas. "Brown has really controlled the midfield and generated a lot of offense. He has lived up to my expectations. He's an All-American candidate."

Principia only had three shots as goalkeepers Jeff Robben and Pat Mulvaney combined for the shutout. It was UMSL's fourth shutout of the season.

The Rivermen, who are ranked 18th on the Division II soccer poll, have run their record to 6-2.

After the Principia game, the Rivermen have been blessed with one week off. It couldn't have come at a better time. The team has been using this break to heal some of their injuries.

Mike Hennessy started the first six games of the season, but was unable to play in the last two matches due to an ankle injury. Mike Proost missed the Principia game with a similar injury.

"We need to get everyone healthy," says Dallas. "My goal is to have everybody ready to go when we face Washington University."

The Rivermen will have their work cut out for them this weekend as they run into two teams that are on winning streaks of their own. They face Washington University Friday at 7 p.m. at Francis Field and the Northeast Missouri State Bulldogs Sunday in Kirksville.

Washington University is off to an impressive 6-2 start and was the NCAA Division III runner-up last year. They will be looking to extend a four game winning streak. UMSL leads the series between the two schools with a 13-2-1 mark.

The Rivermen will also face a tough NEMO team on Sunday. Their record stands at 7-2-1 and they are 4-0-1 in their last five starts.

AT A GLANCE

Last Week

Men's Soccer

UMSL 5, Principia 0
UMSL goals - Brown 2, Buchek 2, Hoover
Shutout - Robben, Mulvaney

UMSL Record 6-2-0

Women's Soccer

UMSL 2, St. Mary's 2
(UMSL lost in the shootout 4-2)
UMSL goals - Roche, Schroeder

UMSL 2, Barry 0
UMSL goals - Marty, Guinner
Shutout - Clack

UMSL 1, Dayton 0 (OT)
UMSL goal - Gabbert
Shutout - Clack

UMSL Record 4-4-1

Volleyball

UMSL v. Harris-Stowe
15-1, 15-8, 15-7

UMSL v. Washington U.
16-14, 15-5, 9-15, 5-15, 11-15

UMSL Record 10-6

Next Week's Schedule

Men's Soccer

UMSL at Washington U.; 10/2, 7:30 p.m.

UMSL at Northeast Mo. State U.; 10/5, 2 p.m.

Women's Soccer

Metropolitan State at UMSL; 10/3, 7 p.m.

UMSL at Northeast Mo. State U.; 10/5, noon

Volleyball

UMSL Invitational; 10/3-10/4
Participating schools - Fontbonne, McKendree, Arkansas-Little Rock, SW Baptist, Harris-Stowe, William Woods, School of the Ozarks, SIU-Edwardsville, N. Alabama, Stephens

Intramurals

Fun Run; 1 1/2 and 3 mile course for men and women
deadline none, begins 10/7, 12:15 p.m.

**OFFICE SPACE
FOR LEASE**
I-70 & FLORISSANT
FULL SERVICE

210 Sq. Ft. ---- \$150/mo.
1000 Sq. Ft. ---- \$630/mo.

McHenry COMMERCIAL REALTORS

521-5400

**We Do It All...
Without the Hype!**



Shampoo Cut Blowdry
(Long Hair - Extra to dry)
\$9.00

HORIZONS
For Hair
(Quality Family Hair Care Since 1974)

7711 Clayton Rd.
Clayton at Hanley (1/2 Block West of Schnucks)

727-8143



MCLAUGHLIN real estate, inc.

8400 Natural Bridge
St. Louis, Mo. 63121
(314) 389-9998

HOMES OF THE WEEK



We Specialize In The UMSL Area
For more information: 389-9998

Here's Mud In Your Eye

by **Ann Richardson**
associate features editor

There is a primitive desire in the hearts of men and women to be dirty. It goes back to the days of your childhood when you went outside after a rainstorm and played Slip 'n Slide or Army Men in mud puddles.

Only this is better. You are older now and Mom won't smack the beegeebers out of you for getting your clothes dirty.

And you will get dirty.

Very dirty.

Dirtier than you have ever been in your life.

The event is Mud Volleyball, and a tournament will be held Tuesday Oct. 7 and/or Wednesday Oct. 8

(dependent upon the number of teams that enter) from noon to 3:30 p.m. The nets will be set up on the women's softball field, behind the Mark Twain Building on the southeast corner of the soccer field.

Don't worry about being an ace volleyball player. It won't help. If you can stand up and get the ball over the net, congratulations are in order. Mud up to your knees is difficult to maneuver in, and if you are like me you will spend 2 percent of your court time on your feet. The other 98 percent will be spent on your keister.

One advantage of mud volleyball is diving for balls. Perhaps when you played volleyball in your high school gym class you didn't understand the reasoning behind breaking 102 out of 206 of your bones just to

keep a ball from hitting the ground.

Each team is guaranteed two games. The minimum you can have on your roster is seven, with a maximum of ten. The teams can be co-ed, men's or women's teams (you can't be picky when it comes to getting slimy). Tee shirts will be awarded to the first and second place teams and to the muddiest team. The fee per team is \$25.00, with the proceeds benefitting the UMSL Women's softball team.

Hurry and fill out the entry form at 225 Mark Twain Building. The fee must be received no later than 4 p.m. on Friday, Oct. 3.

This could be your only chance in life to play dirty without getting penalized, so don't miss your opportunity.

Here's mud in your eye.



LOOK MOM: These "gentlemen" enjoy a day of mud volleyball.

Simply Spectacular!

Contact Student Activities
553-5536
to sign up today!

January 3-9, 1987
6 night condominium lodging
and 4 day lift ticket
only **\$205**

IMPORTED DIRECT FROM WEST GERMAN CRAFTSMEN
Smart! Efficient! Desk and Units!

Modular desk units
Direct from German craftsmen to you. Versatile, space saving units perfect for office, students, efficiency spaces. In scuff proof dust resistant, easy to clean white Melamine. Each unit designed to "fold away" in minimum space. All units packed, ready to go. Black and grey slightly higher.

DESK 65" wide	\$125
TYPEWRITER TABLE, 51 1/4" ...	\$105
FILE CABINET, 3 DRAWER STYLE	\$140

GET ORGANIZED AT 9809 WATSON RD. WATSON PLAZA SHOPPING CENTER
(1/4 Mile West of Crestwood Mall) OPEN 10 UNTIL 9 SUNDAY 12 UNTIL 5 822-9596

University Program Board presents :

<p>Oct. 6 12:00 noon</p> <p>Free University Center Lounge</p>	<p>Wednesday Noon Live</p> <p>Oct. 8 11:30 - 1:30</p> <p>Ike Turner Jr.</p> <p>Free University Center Patio or Lounge</p>	<p>Oct. 9 12:00 noon</p> <p>Bob Schaffer is Mr. Simon Sez</p> <p>Free In The Summit</p>
--	--	---

UM-St. Louis Day

At Mizzou

Saturday, October 11
8:30 a.m.-?

Homecoming game
When Mizzou hosts Colorado

\$20 per person includes:
★ Bus Trip ★ Game Ticket ★ Hay Ride ★
★ Bonfire ★ Weenie Roast ★ Party ★

Make your reservations today! 324 Lucas
Cosponsored by the Evening College Council
and the University Program Board

Candidates Forum

Tuesday, Oct. 14, 1986
11:00 am - 1:00 pm

A unique opportunity for students, faculty, and staff to learn about the candidates.
In The Summit Lounge

in cooperation with:
The Political Science Academy

The University Program Board

is currently seeking applications for October appointments.
More information and applications are available in the Office of Student Activities 250 University Center.

- 10 positions available
- Get Involved
- Opportunities for Leadership
- Open to all students
- Largest activity budget on campus